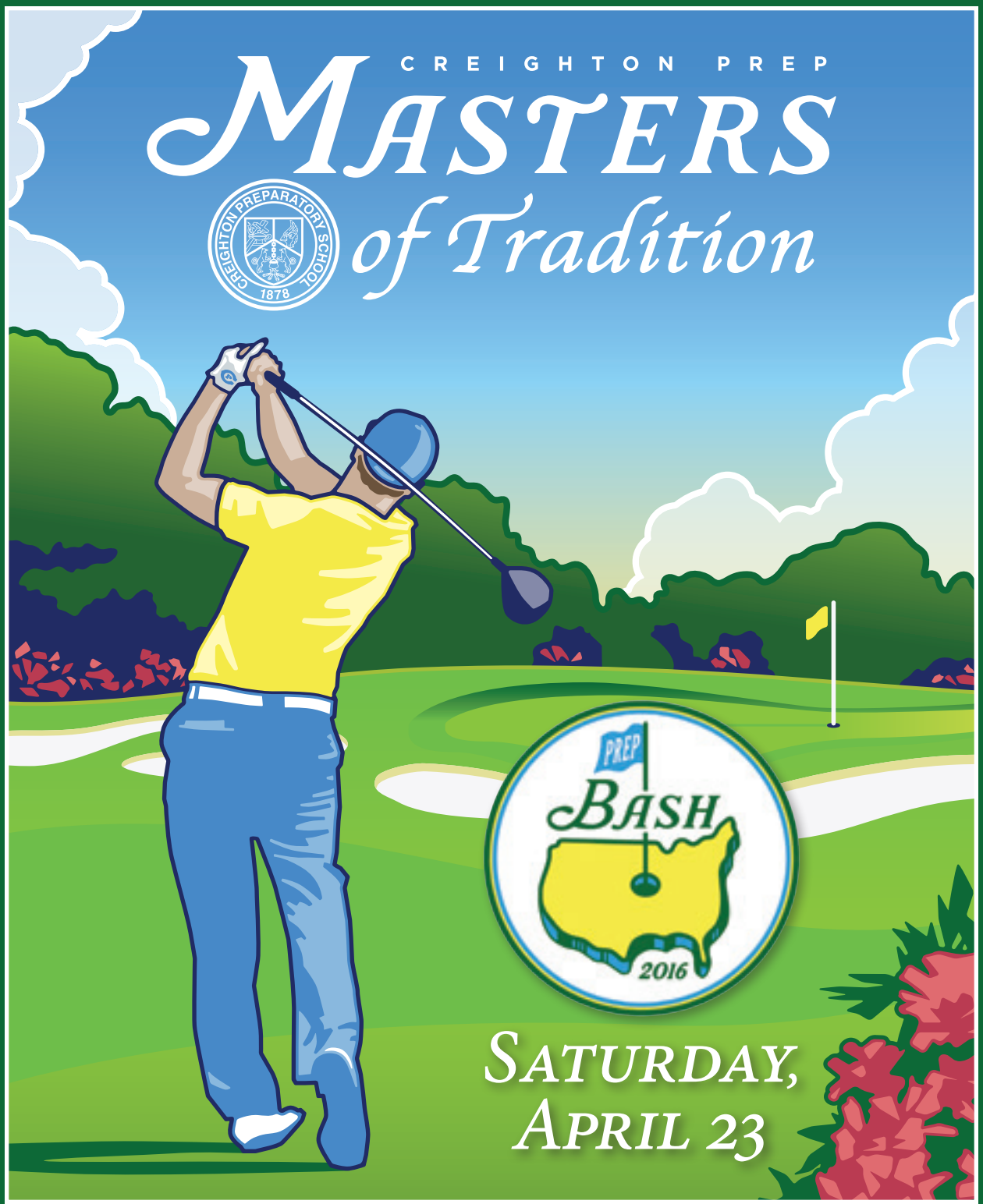
CREIGHTON PREP
MASTERS
of Tradition
CREIGHTON PREPARATORY SCHOOL
1878
PREP
BASH
2016
SATURDAY,
APRIL 23

ON BEHALF OF THE 2016 PREP GOLF TEAM, WE THANK YOU FOR YOUR GENEROSITY AT MASTERS OF TRADITION BASH

THE TEAM IS GOING FOR A 5TH STRAIGHT STATE TITLE

SENIORS TOMMY PIEPER, ALEX SCHAAKE, AND BLAKE TOOLEY

IT'S BEEN AN HONOR TO CONTINUE THE TRADITION OF PREP'S GOLF TEAM!

PHOTOS TAKEN BY JOHNSTON PORTRAIT STUDIO

Electronic Bidding (link sent to attendees via text)	12:00 p.m.
Mass in the Skinner Chapel with Fr. Neitzke	5:00 p.m.
Cocktail Reception	5:00 p.m.
BASH Mart	5:00 p.m. – 8:00 p.m.
Silent Auction	5:00 p.m. – 8:00 p.m.

Categories include: Accessories, Amen Corner, Awesome Assortments, Entertainment, Graduation Station, Home & Garden Décor, Junior Jays, Kids Sand Trap, Pamper Yourself, Sports Venue and Super Silent.

Welcome & Opening Prayer	7:00 p.m.
Dinner	7:15 p.m.
Live Auction	8:00 p.m.
Raise the Paddle in Support of Creighton Prep Students	During Live Auction
Raffle Drawing	During Live Auction

The BASH bank & gift pickup area will close 30 minutes after the live auction has ended.

PLEASE DRINK RESPONSIBLY.

Complimentary taxi service (in the Omaha metro area), provided by Happy Cab, will be available following our celebration this evening. Please visit the BASH bank for further information.

BASH plays a very important role in Prep's ongoing commitment to deliver educational excellence to 1,000 young men. The monies raised during BASH are a key component in our ability to keep tuition affordable for everyone, as well as to provide more than $2 million in financial assistance annually to approximately 45 percent of our students.

EXPRESS CHECKOUT

Avoid waiting in line at the end of the evening! We are offering this convenience to our auction guests in addition to our usual check-out procedure. If you choose the express option, you will pre-pay early in the evening with a credit card.

Please visit the BASH bank before 7:00 p.m. to sign up for express checkout.

www.PrepBASH.com

SAVE THE DATE FOR BASH 2017 ON 4.22.17

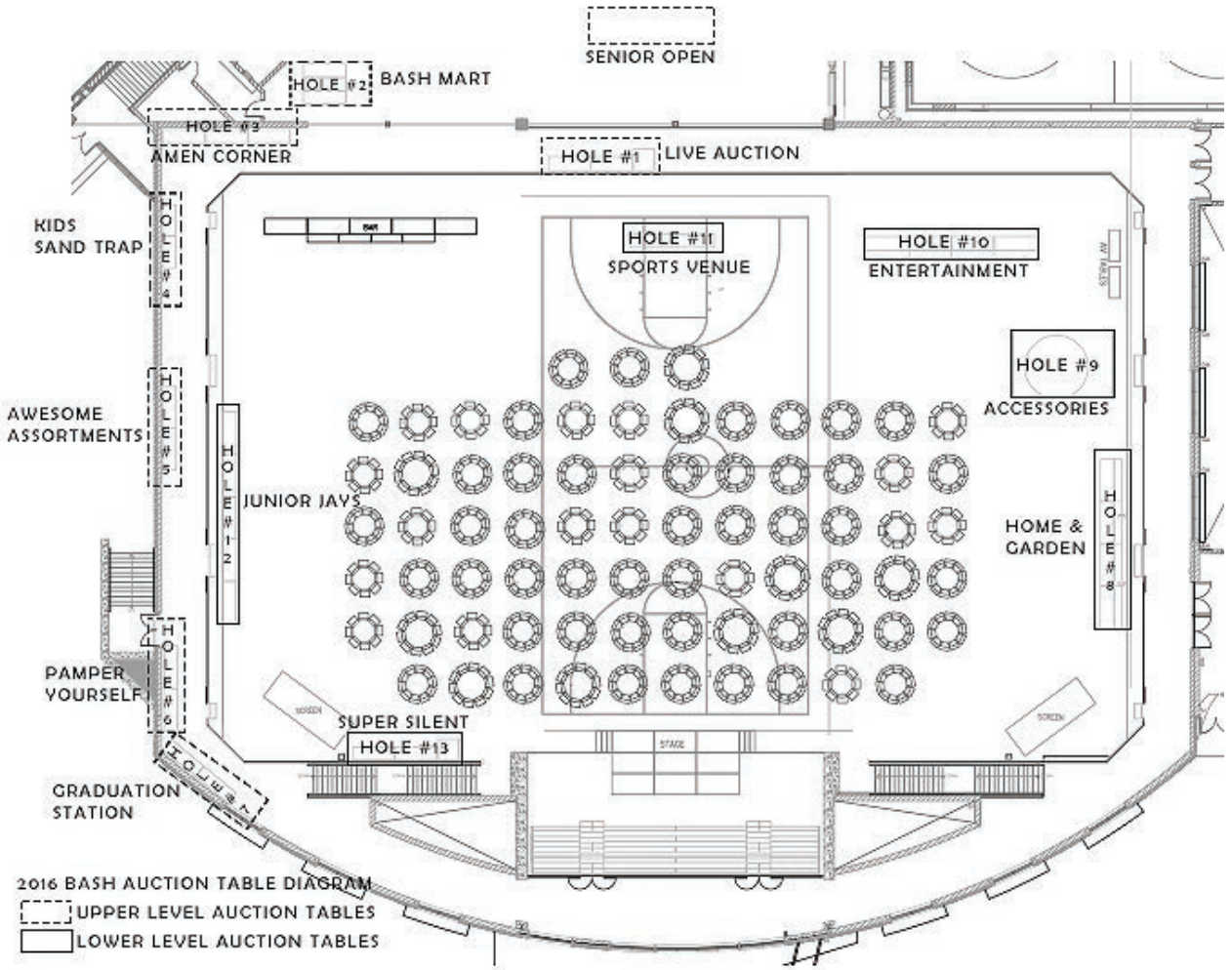
SENIOR OPEN
HOLE #2
BASH MART
HOLE #3
AMEN CORNER
HOLE #1
LIVE AUCTION
KIDS
SAND TRAP
HOLE #4
HOLE #11
SPORTS VENUE
HOLE #10
ENTERTAINMENT
HOLE #9
ACCESSORIES
AWESOME
ASSORTMENTS
HOLE #5
HOLE #12
JUNIOR JAYS
HOME &
GARDEN
HOLE #8
PAMPER
YOURSELF
HOLE #6
SUPER SILENT
HOLE #13
HOLE #7
GRADUATION
STATION
2016 BASH AUCTION TABLE DIAGRAM
UPPER LEVEL AUCTION TABLES
LOWER LEVEL AUCTION TABLES

BASH 2016 EXECUTIVE COMMITTEE

Tata Machado '78, Tammy Blossom, Colleen McQuillan, Cindy Heider, Toody Moffatt, Ann Tjaden, Lisa Johnson and Julie Kenney

WELCOME!

YOU HAVE MADE A ***difference*** IN THE LIVES OF OUR CREIGHTON PREP STUDENTS.

THANK YOU!

YOUR *GENEROUS DONATIONS AND SUPPORT* HELP **KEEP PREP POSSIBLE** FOR STUDENTS WHO WISH TO GROW AS MEN OF *faith*, *scholarship*, *leadership* AND *service* IN THE **CATHOLIC** AND **JESUIT** TRADITION.

OUR STUDENTS BECOME **MEN FOR OTHERS** AND THEIR REWARD IS A **BROTHERHOOD** THAT LASTS A **LIFETIME**.

How to BidPal®

Bidding begins when you receive a text message and ends at 8:00 p.m.

KIOSKS WILL BE AVAILABLE FOR THOSE WITHOUT SMARTPHONES.

During the event registration process, you were asked to provide a smartphone number(s). If you would like to confirm that a smartphone number(s) was provided for you and/or your guest(s), please contact Grace Cominoli in the BASH office at gcomi@prep.creighton.edu.

GET STARTED!

Go to www.bidpal.net/bash and follow the on-screen prompt.

HOW DO I FIND ITEMS OR MAKE A DONATION?
You can find items by pressing one of the six buttons on the main menu:

Enter Item #	**Items by Category**	**Items with No Bids**
Raise My Paddle	**BASH Mart**	**My Items**

HOW DO I BID ON AN ITEM?
You can bid from anywhere, anytime! Find the item you are interested in by pressing one of the six buttons. Find the item and press "submit bid".

WHERE ARE THE ITEMS I BID ON?
The items you bid on are listed on **My Items**. The icons mean:

CAN BIDPAL AUTOMATICALLY BID FOR ME?
Once you have submitted a bid, you will be prompted to enter a max bid. Upon doing so, BidPal will automatically bid on your behalf, by increment, whenever you are outbid, up to your max bid amount. NOTE: Only the current high bidder can enter a max bid.

WAS I OUT-BID?
If you see a flashing **OUTBID** message, tap it or press **My Items** to see which item you were outbid on.

NEED HELP?
If you need assistance, please look for a BidPal Genius wearing a green BidPal lanyard. We can HELP!

Questions?
See a BidPal Genius in a green lanyard.

Revolutionizing Charitable Fundraising™

www.bidpal.net/bash

On behalf of our grateful students, our faculty and staff, the volunteers and the BASH 2016 executive committee members who have worked so hard to put together this event, thank you for participating in **BASH 2016 Masters of Tradition**, where we gather to support the mission of forming men of faith, scholarship, leadership and service in the Catholic and Jesuit tradition.

Now in its 46th year, the successful tradition that is BASH remains a key component in our ability to raise over $3 million annually to cover the costs not met by tuition and to provide financial assistance to over 45 percent of our young men.

With your help, Creighton Prep students continue to perform at the highest levels. For example, the class of 2015 earned over $23.5 million in college scholarships and students in the current school year have won state titles in tennis, swimming and powerlifting along with the Eastern Nebraska High School Science Bowl championship and 93 Scholastic art awards. They also continue to do tremendous service work in our community.

Tonight, all of us stand on the shoulders of thousands who bid selflessly at previous BASH events to help make Prep possible for students who themselves went on to help countless others with the greater glory of God as a prime motivating force.

So please enjoy and raise your paddle to honor this tradition of giving that helps change the lives of so many here at Prep and beyond.

Sincerely,

Fr. Tom Neitzke, SJ
President

John C. Naatz
Principal

BOARD OF TRUSTEES

MR. SCOTT CASSELS
MR. TIMOTHY CHRISTIAN '99
MR. PATRICK DUFFY '90
MR. MICHAEL FAHEY
MR. THOMAS HAINDFIELD
REV. RICHARD HAUSER, SJ
MRS. CINDY HEIDER
REV. DANIEL HENDRICKSON, SJ
MR. ROBERT "CLARK" HORGAN '97
MR. THOMAS HOY
MR. JEFFREY HUBER '87
MR. MARK HUBER
MR. LEO KNOWLES '69
REV. ROBERT KROLL, SJ
MR. OTHELLO MEADOWS III '94
MS. LAURA MIZAUR
MR. JAMES MULLEN '87
REV. THOMAS NEITZKE, SJ
MR. JEFFREY ROYAL '94
REV. THOMAS SIMONDS, SJ
MR. ROBERT SYNOWICKI JR. '76
MR. RYAN ZABROWSKI '96
MRS. LYN ZIEGENBEIN

Creighton Prep Development Staff

Grace Cominoli, Nate Driml, ’96, Daneen Pieper, Rick Berger ’76,
Terri Haller, Pat Neary ’78 and Amy Knight

Creighton Prep Business Office Staff

Sue Mehal, Joyce Meyers, Mary Mortensen, Mary McGuire and Sheryl Healy

Creighton Prep Maintenance Staff

Phil Franco ’76, Dave Leahy ’76, Dan Vacek, Kevin Flint ’79, Dan Gable,
Marilyn Raymer, Joe Robbins, Luke Fisher ’10 and Gabe Robinson

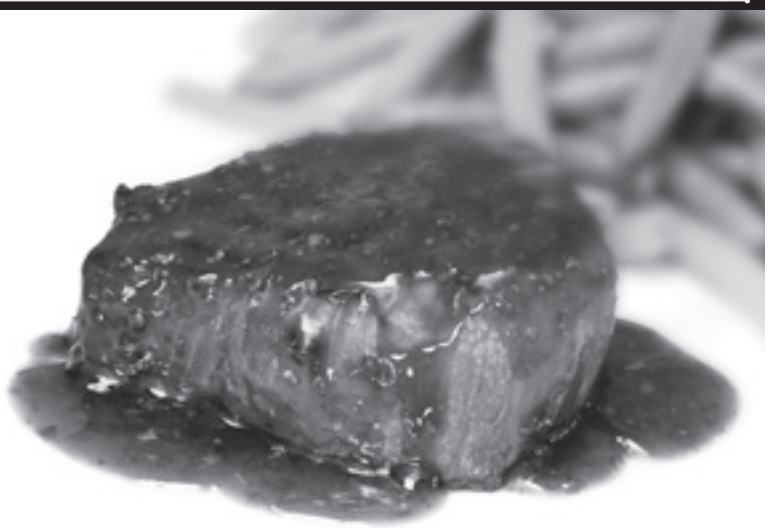

Wedge Salad
with Champagne Vinaigrette, Grilled Pears, Bacon and Roquefort Cheese

Roasted Tenderloin of Beef
with Merlot Pan Reduction

Teriyaki Glazed Salmon Filet
in a Sandpit of Quinoa

Garlic Roasted Yukon Gold Potatoes

French Cut Green Beans

French Hard Roll
with Butter

White Chocolate Golf Ball with Berries and Liqueur paired with
Masters Mud Pie garnished with Whipped Cream

Dinner provided by Abraham Catering

General Auction Rules

1. Each bidder is assigned a bid number and is responsible for all bids made by this number.
2. All bid sales are final.
3. Payment may be made by cash, check, Mastercard, Visa, American Express and Discover following the sale of the item. Payment that evening is required unless prior arrangements have been made.
4. Registration for Express Checkout is available until 7:00 p.m. at the BASH bank by leaving a blank check or credit card imprint. If purchases are made, your receipts will be mailed to your home. You will receive an Express Checkout card that you will present to claim your purchases.
5. Group purchases are invited. Please coordinate this with the bank, providing the cashier with the names, amounts and forms of payment.
6. All certificates and services must be used by April 2017 unless otherwise specified.
7. Auction items should be taken home tonight by showing your paid receipt (or the contract and your Express Checkout card). If you are unable to take your item(s) tonight, please make arrangements for pick up on Monday, April 25.

Silent Auction

1. The Silent Auction will begin at 5:00 p.m. in the Heider Center and end at 8:00 p.m. Auction items will be on the upper level running track and on the lower level gym floor.
2. All bids will be made through BidPal on your smartphone or at a kiosk.
3. At the end of the auction, a runner will bring a contract to the successful bidder for verification. Present the contract copy to a banker with payment or utilize your Express Checkout.
4. For each Super Silent and Silent Auction item, you will have the opportunity to "Buy It Now" instead of competing in the bidding process.

Live Auction

5. The Live Auction will begin following dinner and continue uninterrupted until all items have been sold.
6. Each auction item is numbered. The auctioneer will call out the numbered item and give a brief description. Bidders can accept a bid called by the auctioneer by raising their bid cards. After the final bid, a runner will bring a receipt to the successful bidder, who will provide a name, bid number and signature, verifying the successful bid.

Catalog values printed with items being auctioned are good faith estimates of fair market value as required by IRS disclosure regulations. Any amount paid beyond the fair market value can be claimed as a charitable donation. Please keep your contract as your receipt. Consult your accountant for more details.

The BASH bank and gift certificate pickup table is located in the Smith Atrium.

AUCTION AQUISITION

EXECUTIVE COMMITTEE CHAIR
Toody Moffatt

AUCTION ACQUISITION CO-CHAIRS
Cathy Goracke
Wendy Prosser
Jeana Slagle

AUCTION ACQUISITION
Erin Anderson
Kim & Stan Bartak
Susan Blumel
Dana Boyle
Patty Buser
Jean Dare
Amy Dickas
Kay Doyle
Sandy Draper
Julie Dunbar
Margie Dunlap
Jeanne Farner
Denise Fitzgerald
Tanya Fletcher
Muffy Flinn
Sheila Garvey
Carroll Hacker
Jerilyn Kamm
Laura Kelley
Lori Kilstrom
Chris Kozol
Lisa Krumwiede
Terri Laughlin
Heidi Leaders
Mary Kay Leatherman
Nancy Mandel
Katie Martin
Ann Mausbach
Laura Micek
Brenda Pedersen
Kelley Prosser
Chris Reilly
Heather Ruff
Brit Shotkoski
Jeanne Smith
Laurie Sobetski
Doug and Kathy Stock
Frances Swanson
Katie Swanson
Monica Thiel
Trish Walz

AUCTION ACQUISITION / JUNIOR JAYS CO-CHAIRS
Toody Moffatt
Jeana Slagle

AUCTION ACQUISITION / JUNIOR JAYS

BASEBALL
Varsity Coach Pat Mooney
Parent Representative Jane Machado
JV #1 Coach Jeff Wellwood '98
Parent Representative Tammy Blossom
JV #2 Coach Jake Hervert
Parent Representative Jerilyn Kamm
Freshman Coach Kevin Van Winkle '02
Parent Representative Lori Keating

BASKETBALL
Varsity Coach Josh Luedtke '90
Parent Representative Shelley Homa
JV Coach Nick Svehla '99
Parent Representative
Tammy Blossom
Sophomore Coach T.J. Fyfe '99
Parent Representative Robin Woita
Freshman A Coach Ralph Setter
Freshman B Coach Nick Thompson
Parent Representatives
Cindy Wolfe
Karen Van Dyke

CROSS COUNTRY
Coach Bob Tillman, SJ
Parent Representative Jeana Slagle

FOOTBALL
Varsity Coach Andy Yost
Parent Representative Jeanna Slagle
Booster Club Megan Krenzer
JV Coach Joe Pick
Parent Representative
Tracy Dunham
Freshman A Coach
Kevin Van Winkle '02
Parent Representative
Amy Dunham
Freshman B Coach Greg Glenn '70
Parent Representative
Mary Kay Leatherman

GOLF
Coach Morgan Helton
Parent Representative
Daneen Pieper

HOCKEY
Coach Sean Talcott
Parent Representative
Toody Moffatt

JAY JOURNAL
Nina Stickels
Parent Representative Amy Weindel

LACROSSE
Coach Steve Haney
Parent Representatives
Mary Gordon
Toody Moffatt

MATH CLUB
Jim Fischer '85
Parent Representative Beth McGill

MUSIC
Director Doug Johnson
Parent Representatives
Jeanne & Darwin Brown

POWER LIFTING
Coach Dan Barton
Parent Representative
Mary Gordon

PRO-LIFE CLUB
Parent Representative
Stacey Floersch

SOCCER
Varsity Coaches Jim Swanson '82
and Tom Hoover '81
Parent Representative
Tammy Findlay

STUDENT COUNCIL
Moderator Jeff Dorr, SJ

SWIMMING AND DIVING
Coach Tom Beck '84
Parent Representative Brit Shotkoski

TENNIS
Varsity Coach Mike Higgins '75
Parent Representative
Katie McClellen
JV Coach Nick Svehla '99
Parent Representative
Julie Mowat

TRACK AND FIELD
Coach Dan Tietjen
Parent Representative Angie Alberts

TRAP
Coach Ted Vasko
Parent Representative Patty Buser

WRESTLING
Coach Andrew Fisher '08
Parent Representative
Mary Johnson

AUCTION ACQUISITION / GIFT BASKETS
Judy Pritza

AUCTION ACQUISITION (continued)

AUCTION ACQUISITION / GIFT BASKETS
Josh Berry
Christen & Jeff Broz
Suzanne Carl
Kim & Tom Christensen
Raquel Diesing
Maria Fitzgerald
Barb Greene
Linda Haddick
Jerilyn Kamm
Julie Randby
Susie Shoemaker
Frances Swanson

AUCTION DESCRIPTIONS
Amy Masker

AUCTION DESCRIPTIONS COMMITTEE
Jan Braun
Maria Cabo
Robert Fraass
Diane Fucinaro
Misty Noon

AUCTION DISPLAY
Katie McClellan
Judy Pritza

AUCTION DISPLAY COMMITTEE
Dawn Abboud
Kris Atkins
Diane Delaney
Cathy Fluckey
Lisa Gravelle
Barb Hechtner
Julianne Dunn & David Herzog
Becky Johnson
Jeanie Jones
Laura Kilborn
Jenny Knutson
Jamie Konwinski
Suzanne Kotula
Beth Kramer
Deanna Landers
Mary Beth Lindsay
Jean Mattern
Michele O'Donnell
Lori Pritchard
Amy Weindel

GIFT PICKUP
Lisa & Dan Koch
Tonya Ortman

CATALOG

EXECUTIVE COMMITTEE CHAIR
Colleen McQuillan

ADVERTISING SALES
Edith Carlisle
Vicki Dietz
Lisa Long
Beth McGill

ADVERTISING DESIGN COORDINATOR
Bev Huerter

DELIVERY COMMITTEE
Kathleen Burns
Maria Cabo
Stephen Dostal
Jay Dunlap
Cathy Fluckey
Beth & Mark Huerter
Ben Huerter '17
Julianna Dunn & David Herzog
Michele Jarzynka
Teri Krohn
Lisa Long
Jeni & Juan Martinez
Sherese Morrow
Beth Rivera
Cathy Walsh
Jennie Warren
Amy Weindel

PROOFING COMMITTEE
Colleen McQuillan
Pat Neary '78

CREIGHTON PREP STAFF

BUSINESS OFFICE
Sheryl Healy
Katie Hermanek
Mary McGuire
Sue Mehal
Joyce Meyers
Sarah & Steve Monzu '92
Mary Mortensen

BASH & DEVELOPMENT
Tom Neitzke, SJ, President
John Naatz, Principal
Rick Berger '76
Grace Cominoli
Nate Driml '96
Cathy Gorden
Terri Haller
Colleen Kirk
Amy Knight
Jonathan Krainak
Pat Neary '78
Daneen Pieper
Nathan Wendt, SJ

FACILITIES
Luke Fisher '10
Kevin Flint '79
Phil Franco '76
Dan Gable
Dave Leahy '76
Marilyn Raymer
Joe Robbins
Gabe Robinson
Dan Vacek

DECORATIONS

EXECUTIVE COMMITTEE CHAIR
Julie Kenney

AMEN CORNER
John Brumbach

AWNING
Julie Weremy

DINING ROOM / CENTERPIECES / STAGE
Donna Erker
Cathy Hausman

ENTERTAINMENT
Lisa Koch

ENTERTAINMENT COMMITTEE
Rob Chesire
Doug Johnson
Creighton Prep Jazz Band
Creighton Prep Chamber Choir

ENTRANCE
Deanna Landers
Karen Ryan

GOLF CONSULTANTS
Dawn Neujahr
Tony Pesavento '75

HOLE-IN-ONE GUEST SEND-OFF
Tami Hauser

DECORATIONS (continued)

OUTSIDE ENTRANCE
Kelli Draper
Jennie Warren

THE PLAYER'S PATIO
Mary Dowd
Melissa Duffy

RESTROOMS DÉCOR
Susan Blumel
Cathy McNamara

SENIOR WALL / SENIOR OPEN
Laura Chambers
Jerilyn Kamm

SIGNAGE
Kelly Dethlefs

GENERAL DECORATIONS
Ann Marie Bausch
Jan Braun
Gina Coffey
Debbie & Joe Eby
Meg Filipi
Tamara Foley
Lisa Gravelle
Leslee Hacker
Kelly Hickey
Lisa Hobday
Mary Johnson
Lisa Krumwiede
Tina LaFave
Terri Laughlin
Theresa Loughran
Cathy Magee
Sherese Morrow
Kathleen Pallesen
Lori Pritchard
Beth Pusic
Julie Randby
Amy Reefe
Cindy Regan
Sheila Richter
Heather Ruff
Susie Shoemaker
Susanne Shore
Kara Spitzenberger
Amy and Nick Steinauer
Trish Walz
Michele Zadalis

WAITER COORDINATOR
Lisa Koch

eBASH

EBASH COORDINATOR
Daneen Pieper

EBASH COMMITTEE
Nate Driml '96
Terri Haller
Jonathan Kraniak
Toody Moffatt
Pat Neary '78

EBASH CLOSE AND SETTLE
Tammy Blossom
Deb Eglseder
Katie Martin
Toody Moffatt

LIVE AUCTION

EXECUTIVE COMMITTEE CHAIR
Cindy Heider

LIVE AUCTION ACQUISITION COMMITTEE
Terri Haller
Cindy Heider
Amy Knight
Pat Neary '78

LOGISTICS

EXECUTIVE COMMITTEE CHAIR
Ann Tjaden

AUCTION TEAR DOWN
Jerry Kowal

AUCTION TEAR DOWN COMMITTEE
Terri Haller
Joanna & Jason Meysenburg
Pat Specht
Robin & JR West

BIDPAL GENIUS / AUCTION CLERKS
Beth Ginger

BIDPAL GENIUS / AUCTION CLERKS COMMITTEE
Kris & Terry Atkins
Rich Benda
Tracy & Chris Dunham
Rose Flores
Teb Ginger
Lisa & Greg Hobday
Jackie Lesiak
Kari Martin
Eileen & Jerry Philbin
Diane Sands
Tami & Ron Suprenant

CENTERPIECE TEAR DOWN COMMITTEE
Franny & Ray Krause '83
Elizabeth & Joe Stolze

GRAND FINALE
Michelle Dempsey

GRAND FINALE COMMITTEE
Jack Burns '17
Joe Caldwell '17
Simon Dempsey '17
Will Dempsey '18
Luke Dempsey '20
Jack Dempsey '23
Brandon Finch '17
Susan & Jim Franco
Jacob Kenney '17
Kathie & J. Krawczyk
Anthony Reyes '17
Jane Slezak
Brett Slezak '18
Patrick Timmerman '18
Will Tjaden '17

HOST AND HOSTESS
Catherine & Joe Kelly

LOGISTICS COMMITTEE
Cathy Fluckey

MENU / DINNER SETUP
Julie Sharp
Gina Samuelson
Connie Sullivan

PARENT SIGNATURE CARDS
Ann Tjaden

PHOTOGRAPHER
Susie Shoemaker

PUBLIC RELATIONS
Amy Knight
Pat Neary '78
Susie Shoemaker

RESERVATIONS
Ann Tjaden

LOGISTICS (continued)

RESERVATIONS COMMITTEE
Grace Cominoli
Amy Knight

SOCIAL / BARTENDERS CO-CHAIRS
Suzanne & Matt Montag
Anne Troia

BARTENDERS
Kate & Roger Adams
Kim & Stan Bartak
Katie Bonebrake
Diane Borsh
Patty & Tim Buechler
Holly & John Cimino
Ann & Mike Downey
Mark Dunbar '77
Jay Dunlap
Maureen Emodi
Diane & David Fucinaro
Jenne & Tom Gregor
Mary & Paul Kelly
Lisa & Matt Krumwiede
Dawn & Greg Neujahr
Kathleen O'Konski
Katy & Todd Salzman
Meg & Chris Searl '83
Rosa & Tony Soto
Karen & Dave Thiele
Deb Tighe-Dolan
Matt Tooher '85
Steve Toth '86
Heather & Larry Uhl
Carrie & Jerry Underwood
Sue Violi

SOCIAL / WINE SERVERS CO-CHAIRS
Susan & Ralph Corpuz

WINE SERVERS
Dinah & Tim Clark
Lisa Danze
Robert Fraass
Linda & Scott Haddick
Linda & Tom Kimminau
Theresa Kleinsmith
Aimee Melton
Michelle & Tony O'Donnell
Jennifer & Jason Sims
Polly Snodgrass-Evans
Amy & Nick Steinauer
Michelle Varney

VOLUNTEER HOSPITALITY
Michelle Bergman
Julie Dunbar

VOLUNTEER HOSPITALITY COMMITTEE
Nubia & Ruben Quiros
Jenny & John Ugarte

VOLUNTEER HOSPITALITY VENDORS
Godfather's Pizza
Jersey Mike's Subs
Pepsi
Sam & Louie's New York Pizzeria
Valentino's

PATRON PARTY

EXECUTIVE COMMITTEE CHAIR
Lisa Johnson

PATRON PARTY CO-HOSTS
Krista & Mickey Anderson '86
Tammy & Drew Blossom
Diane & Jeff Briggs
Edith & Mike Carlisle '79
Mary & Scott Carollo
Donna & David Erker
Lisa & Matt Gravelle
Cindy & Scott Heider '81
Shelley & Mike Homa
Lisa & Rob Johnson '83
Mary & Todd Johnson '84
Jerilyn & Jim Kamm
Julie & Steve Kenney '83
Lisa & Matthew Krumwiede
Mary Beth & John Lindsay '77
Theresa & Dan Loughran
Jane & Tata Machado '78
Katie & John McClellan
Colleen McQuillan
Toody & Kody Moffatt
Rochelle & Jim Mullen '87
Tom Neitzke, SJ
Kathleen & Mike Pallesen
Beth & Tom Pusic
Mari & Jeff Rensch '80
Susanne Shore & Pete Ricketts
Karen & Dan Ryan '86
Susie & Brian Shoemaker '81
Kelly & Jay Sudbeck
Karen & Chris Tatten '83
Ann & Kurt Tjaden
Susan & Mike Toohey '82
Karen & Greg Van Dyke
Molly & Gary Witt
Michelle & Phil Wood

PRODUCTION

AUDIO VISUAL & LIGHTING
ALPHA Rentals-Video, Inc.
Linda & Tim Pfannenstiel
MacRae Productions
Alan King

BASH MART
Jenny & Matt Knudson

EMCEE
Travis Justice

EVENT DIAGRAM
Candace Thompson

GIFT CERTIFICATE DISTRIBUTION
Adrienne & Doug Van Winkle

GUEST NAME TAGS & REGISTRATION
Kris Bope
Grace Cominoli
Ann Tjaden

LIVE AUCTION CLERKS
Jacob Wertzberger '06
Steve Wertzberger

LIVE AUCTIONEER / JUNIOR JAYBACKER MEMBER
Trev Moravec

LIVE AUCTION POWERPOINT
Amy Knight
Tim Pfannenstiel

LIQUOR LICENSE
Patrick Pepper
Jim Powers '76

VALET PARKING
Dave Lawler '95
Creighton Prep Students
Paramount Parking

VIDEO
Linda Pfenning
Sam Bench '17
Seth Bench '17

VOLUNTEER CHECK-IN
Tara & Sean Joyce Whipp '96

VOLUNTEER COORDINATOR
Kathy & John O'Keefe

RAFFLE

EXECUTIVE COMMITTEE CHAIR
Jane & Tata Machado ‘78

ALUMNI RAFFLE CAPTAINS
Charlie O’Rourke ‘55
Joe Fisher ‘56
James Ortman ‘57
Ed Fogarty ‘58
George Baca ‘59
Jim Hubschman ‘60
George Sullivan, SJ ‘62
John Hartigan ‘63
Ron Langenfeld ‘64
Pat Boler ‘65
Ed Hotz ‘68
Bill Hamik ‘70
Tom Belford ‘71
Mike Bendon ‘72
Pete Cimino ‘73
Tito Machado ‘74
Mike Higgins ‘75
Bob Slovek ‘76
Tata Machado ‘78
Bill Barna ‘80
Jerry McKay ‘81
Jim Swanson ‘82
Rob Johnson ‘83
Jim Steier ‘84
Kurt Beisch ‘85
Don Stormberg ‘87
Casey Velinsky ‘89
Andy Hale ‘90
Steve Pedersen ‘93
Sam Tynan ‘94
Brad Kwiatek ‘95
Nate Driml ‘96
Justin Shanahan ‘97
Daniel McMahon ‘98
Nick Svehla ‘99
Mike Nicola ‘00
Daniel Boler ‘01
Vince Boulay ‘03
Dewey Kennison ‘05
Matt Novotny ‘09

RAFFLE TEAM CAPTAINS AND SELLERS

TEAM HACKER
Scott Hacker, Captain
Matt Kizer ‘94
Steve Konnath
Marvin Konwinski
Jim McCarthy
Brian McGuire
Brian Pickering
Tim Sullivan

TEAM FARNER
Steve Farner, Captain
Phil Krohn
Kody Moffatt
Greg Neujahr
John Ryan ‘78
Bill Vosik

TEAM HECHTNER
Mike Hechtner, Captain
Mark Burkard
John Gell
John Hayes
Brian Van Osdel

TEAM JOHNSON
Todd Johnson ‘78, Captain
Todd Bragg ‘86
Josh Brandl
David Johnson
Jim Kamm
Rob Luckey
Tim Mausbach ‘85
Bryant Ott ‘98
Parker Schenken ‘84
Jim Smith ‘84
John Stuckey

TEAM MUNRO
Kevin Munro ‘81, Captain
Scott Leighton ‘97
Gary Witt

TEAM SONDERMAN
Denny Sonderman ‘78, Captain
Dan Egan ‘83
Matt Emodi ‘08
Dan Goebel ‘10
Tom Marasco ‘89
Mike Sonderman ‘80

SUPER SELLERS
Mike Fahey
Mike Homa
Tom Hoy
Diane & Bob McGill
Kyle Peterson ‘94
Tom Sutko ‘76
Fred Witecy

RAFFLE SALES - NIGHT OF BASH
Candace & Eric Thompson ‘00
Creighton Prep Students

UNDERWRITING

EXECUTIVE COMMITTEE CHAIR
Tammy & Drew Blossom

PLEASE ACCEPT OUR APOLOGIES IF THERE ARE ANY ERRORS OR OMISSIONS IN THE COMMITTEE LISTS. EACH AND EVERY CONTRIBUTION OF TIME AND TALENT IS SIGNIFICANT AND PUTS US ONE STEP CLOSER TO OUR GOAL. WE THANK YOU FOR ALL THAT YOU HAVE DONE TO MAKE BASH SUCCESSFUL!

BASH 1971
J. Don Ashford†
Mrs. John Cleary

BASH 1972
THE SKY IS THE LIMIT
William A. Fitzgerald '55
James L. Murphy
Mrs. George Oldaker
Mrs. Courtney Quinn†

BASH 1973
CHEZ BASH
James A. Bastian†
Mrs. Henry Briarton
William E. Ramsey
Mrs. Courtney Quinn†

BASH 1974
Mrs. Henry Briarton
C. Robert Jeffrey '42†
William E. Ramsey
Mrs. Walter Spellman†

BASH 1975
LOVE BASH
C. Robert Jeffrey '42†
Mrs. J. Emmet Root
Mrs. Donald Stormberg

BASH 1976
Mrs. Michael A. Cetrone
J. Peter Jeffrey '51†
Mrs. Daniel O'Brien†

BASH 1977
LA FIESTA MAS GRANDE
Mrs. Thomas Bogard
John Hughes '58
Mrs. Robert Skochdopole†

BASH 1978
CENTENNIAL BASH
Mrs. John Kaplan
Mrs. Daniel O'Brien†
Robert Rohling '46†

BASH 1979
ERIN GO BASH
Mrs. James Buckley
Mrs. Dale Dunn†
Owen Neary '51

BASH 1980
HEAD 'EM OFF AT THE BASH
George Grieb
Ann Kineen
Mrs. Robert Zabawa†

BASH 1981
COME SAIL WITH US
James Finnegan '42†
Mrs. Jerald Hickey
Mrs. William Kaplan

BASH 1982
WONDERFUL WORLD OF BASH
A. J. Scribante
Mrs. James Steier
Mrs. Eugene Welch†

BASH 1983
BEETHOVEN BASH
Douglas Little
Mrs. Douglas Little
Mrs. Owen Neary

BASH 1984
OLYMPIC BASH
Donald Goaley†
Mrs. Donald Goaley
Mrs. John Hartigan†
Mrs. Robert Reed

BASH 1985
BASH ITALIA
Tal Anderson†
Mrs. Richard Coffey
Mrs. Robert Reed
James Steier '62

BASH 1986
BASH ON BROADWAY
Mrs. David Abboud
Daniel Dienstbier†
Mrs. William Fitzgerald
John Harding
Mrs. James Woodbury

BASH 1987
CLASSIC BASH
Mrs. Mack Greder
Mrs. Michael O'Neil
Joseph Pfeister†
Robert A. Reed
Mrs. James Welsh

BASH 1988
STAR SPANGLED BASH
Richard Coffey '55
Mrs. Terrence Kolbeck
Mrs. John Neary†
Charles Stoltz
Mrs. Gary Thompson†

BASH 1989
SPOTLIGHT ON PREP
John Cochran
Mrs. Duane Dowd
Mrs. John Emery
Kathy Fitzgerald Grandsaert
Michael Simmonds†

BASH 1990
BASH ON ICE
Richard Berry '61
Mrs. Joseph Daly
Mrs. James Patterson
Alcurtis Robinson
Mrs. Erik Wagner

BASH 1991
HOUSE OF BASH
Ray Marshall
Mrs. James McGill
Mrs. Michael Mooney
Mrs. Robert Murray
Joe Tynan

BASH 1992
BASH UNDER THE BIG TOP
Jane Conley
John Houlihan
Maureen Kizer
Vic Sossi†
Sharon Ursick

BASH 1993
BLARNEY BASH
Nancy Dwyer
Mike Fahey
Julie Hefflinger
Terry Hogan '67
Mary Larsen

BASH 1994
NEON BASH
Franci Addy
Judy Kubat†
Mike McGowan '66
Linda O'Hare
Ted Thull

BASH 1995
STERLING BASH
Carol Dvorak
Bob Horgan
Marcia Jones
Ann Stinson
Joe Sullivan, Jr. '58
Diana Walker

BASH 1996
INTERNATIONAL BASH
Brenda Chupp
Rod Heng
Bob Maziarz
Nancy Nielsen
Debbie Trowbridge
Mark Weber

BASH 1997
ROCK N' ROLL BASH
Tom Belford '71
Sharon Booma
Carolyn Harper
Patty Marasco
Larry Richling '71
Tom Whalen

BASH 1998
MARDI GRAS BASH
Deb Bogard
Denny Esch
Jack Koraleski
Bob McGill
Diane Dobson Vanderloo
Margie Wegner

BASH 1999
BAHAMA BASH
Rich Bujarski '68†
Bruce Cramer
Barb Golwitzer
Joe Grier
Carol Placzek
Michaela Theisen

BASH 2000
EGYPTIAN BASH
Vita Fanders
Deanna Foley
Gary Gates
Mike Hinrichs
Teri Teutsch
Jack McDonnell

BASH 2001
CELEBRATION BASH
Gary Batenhorst
Janis Enenbach
Kate Kestel†
Dan Malone
Jim Timmerman
Mary Ellen Wilhelmi

BASH 2002
A KNIGHT TO REMEMBER
Allison Arntz
Greg Boulay '79
Rjean Knowles
Jeff Sauvageau '79
Bob Synowicki '76
Cindy Troia

BASH 2003
BIKER BASH
PREPARING FOR THE JOURNEY
Amy Chisholm
Jim Hale
John Passarelli
Tony Pesavento '75
Cindy Schmad
Natha Tabor

BASH 2004
BLUEJAYS & THE BLUES
Bob Carlisle '76
Debbie Hallock
Cindy Huerter
Pat Kennison '67
Pat Lacy '70
Mary Longo
Tim Riddle '74

BASH 2005
GOURMET BASH
SERVING UP 126 YEARS OF EXCELLENCE
Mary Beth Branscombe
John Foley '72
Mark Hasebroock
Mike McGlade '76
Susan Selde
Bob Slovek '76
Rhonda Stratman

BASH 2006
MAGICAL MYSTICAL BASH
MAKING DREAMS COME TRUE
Bill Gerber
Mark Hasebroock
Cindy Irvine
Amy Moglia
Ron Nebbia
Tom Sutko
Nancy Tiedeman

BASH 2007
007 BASH
THE BOND THAT NEVER BREAKS
Jeannie Dudzinski
Mark Hasebroock
Bob Hogan '78
Steve Kutilek
Tom Langdon '74
Babette Moore
Michelle Wiederin

BASH 2008
WILD WEST BASH
50 YEARS ON THE WESTERN TRAIL
John Bendon '78†
Mark Hasebroock
Karen Meginnis
Jim Powers '76
Phil Sauvageau '76
Colleen Schmidt
Molly Schropp

BASH 2009
UNDER CONSTRUCTION
BUILDING MEN FOR OTHERS
Mark Hasebroock
Pam Huerta
Bill Jurgensen '75
Anne Kutilek
Mary Ann Mulhall
Joe Schwaller
Scott Searl '81

BASH 2010
RED CARPET READY
SETTING THE SCENE FOR SUCCESS
Patsy Kravchuk
John Kuehl '77
Peter Langdon '78
Dale Martin
Christine McKeever
Kathy O'Connor
Tami Sova
Kelly Thedinger

BASH 2011
ALL HANDS ON DECK
Pat Brookhouser '82
Becca Goebel
Jim Mullen '87
Joani Mullin
Julia Nelson
Kathy O'Connor
Dara Schutté
Gary Witt

BASH 2012
DERBY BASH 2012
PREP TRADITION RUNNING STRONG
Mike Ambrose '74
Allyson Baffert
Diane Briggs
Julie Fritz
Tami Giitter
Mike Mapes
Molly Searl
Jim Theisen '81

BASH 2013
A GREEK ODYSSEY
AN EPIC JOURNEY OF FAITH, KNOWLEDGE AND ADVENTURE!
Pat Barrett '76
John Belford
Jan Braun
Kristi Kellen
Suzanne Kotula
Tom Nichting
Jill Petersen
Christina Piperis

BASH 2014
THE GREAT OUTDOORS
AN ADVENTURE OF A LIFETIME
Rick Berger '76
Don Erftmier, Jr. '83
Jen Kennedy
Julie Kenney
Dave Maenner
Katie Martin
Jill Morrissey
Beth Pusic

BASH 2015
GAMEDAY
ONE TEAM. ONE MISSION.
Mike Homa
Mary Johnson
Marty McCaslin '80
Jane McLeay
Rob Reed '85
Mari Rensch
Karen Van Dyke
Molly Witt

ONE
Kristine Bope
Jeff Dorr, SJ
Danielle Fenster
Andrew Fisher '08
Sarah Godfrey
Victor Medina
Tom Reinhart
Joshua Utter
Matt Waldoch
Nathan Wendt, SJ

TWO
Bridget Cannon-Hale
Jonathan Chiacchere
Richard Cupich
Peter Ewing
Bob Gehringer '67
Sheryl Healy
Theo Hennings
Adam Lomas
Emily Taber
Joy Witecy

THREE
Kelly Barth
Jeremy Caniglia '88
Dave Leahy '76
Karri Martin
Sara Schulte-Bukowinski
Sara Smith
Nick Thompson
Russell Walter

FOUR
Luke Fisher '10
Gerard Kowal '79
Rob Kroll, SJ
Sue Mehal
Tom Neitzke, SJ
Joe Pick

FIVE
Andy King '06
Paul Lawler '01
Tom Murray
Meghan Townley
Jeff Wellwood '98
Andy Yost

SIX
Linda Pfenning
Patrick Poskochil
Dan Tietjen

EIGHT
Tara Joyce Whipp
Colleen Kirk
Beth Klein
Gerry McAndrew
Kim Meyer
Pina Miceli
Pat Neary '78
Candace Thompson

NINE
Nate Driml '96
Kevin Flint '79
Jerry Kinney '95
Jacquelyn Lesiak
Jonas Luedtke '99
Kathy O'Keefe
Mattie Olsen
Joe Robbins
Katy Salzman
Ralph Setter
Tami Suprenant
Kevin Van Winkle '02

TEN
Mike Clark
T.J. Fyfe '99
Dan Schinzel

ELEVEN
Beth Ginger
Katie Hermanek
Gabe Robinson
Nick Svehla '99
Michael Shreves '75
Ron Suprenant

TWELVE
Luigi Catalano
Bill Kleber '98
Joyce Meyers
Daneen Pieper
Diane Sands
Eric Thompson '00

THIRTEEN
John Geringer
Sean Joyce Whipp '96
Mary Kassmeier

FOURTEEN
Elaine Ayers
Robert Chesire
Jim Fisher '85
Christopher Goodrich '98
Barbara Hake
Jonathan Krainak

FIFTEEN
Michael Higgins '75
Amy Knight
David Lawler '95

SIXTEEN
Dan Barton
Nelida Bernier
Grace Cominoli
Philip Franco '76
Kath Harmon
Sonia Mapes

SEVENTEEN
Catherine Gorden
Tom Haindfield
Mary McGuire

EIGHTEEN
Terri Haller

NINETEEN
Kevin Schneider, SJ

TWENTY
Morgan Helton
Josh Luedtke '90
Steve Monzu '92
Pat Mooney

TWENTY-ONE
Joe Ryberg '84

TWENTY-THREE
Mike Beacom '85
Mary Mortensen

TWENTY-FOUR
Nina Stickels
Jim Swanson '82

TWENTY-FIVE
Jim Krueger '67
Tom Hoover '81
Chris Searl '83

TWENTY-SIX
Dave Powers

TWENTY-NINE
Sharon D'Agosta
Mark Haynes
Marilyn Raymer
Jim Sinnerud, SJ

THIRTY-ONE
Dan Gable
Bob Tillman, SJ

THIRTY-FOUR
John Naatz
Steve Wertzberger

THIRTY-SEVEN
Dan Vacek

THIRTY-EIGHT
Doug Johnson
Dave Stuva '74

THIRTY-NINE
Greg Glenn '70
Scott Sibbernsen '68
Mike Witt

$10,000 CASH

We encourage all supporters of BASH to purchase at least (1) $100 raffle ticket for your chance to win $10,000.

Tickets are 1 for $100, 3 for $250, 7 for $500 or 15 for $1000.

Please mail your check or money order before Wednesday, April 20 to ensure that it arrives before the drawing the night of BASH.

Or, tickets may be purchased the night of BASH.

If you have questions, please feel free to contact the BASH raffle chairs **Jane and Tata Machado '78** (current Prep parents) at tata4bash@gmail.com or in person the evening of BASH.

The raffle drawing will be held the night of BASH during the live auction.

GOOD LUCK!

BASH 2016 CENTERPIECES ARE FOR SALE

The dining room tables at BASH this evening will have a variety of centerpieces. All centerpieces are for sale, however, unless you switch with someone, you are only able to purchase the centerpiece placed on your own table.

CENTERPIECE #1:

THE FLORAL ARRANGEMENT

White stainless steel golf ball bowl filled with two dozen yellow mums.

$25

CENTERPIECE #2:

THE YELLOW RANGE BUCKETS

Yellow range ball bucket with bag tag.

$25

(Golf balls are not included)

CENTERPIECE #3:

THE VINTAGE GOLF ICE BUCKETS

An assortment of vintage golf ball ice buckets. Only 10 of these are available and each insulated golf ball shaped ice pale is unique!

$25

3MT TEST PREP

Get Ready for the **ACT!**

Mary Kay Leatherman
Janice Rech
Sara Smith
Molly Atherton
402-334-0912
www.go3mt.com

Passion, determination, teamwork...
it's the American Way.

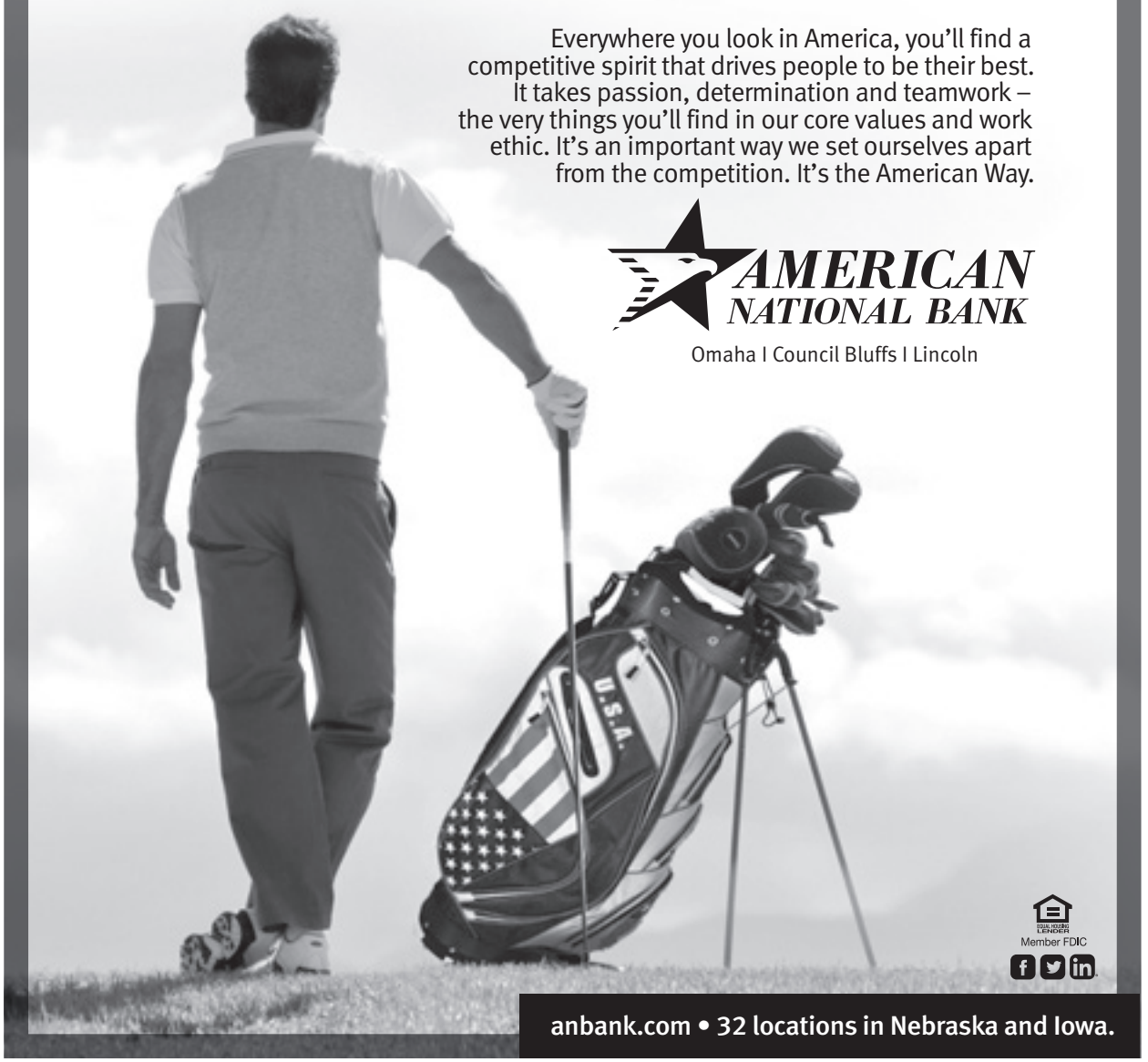

Everywhere you look in America, you'll find a competitive spirit that drives people to be their best. It takes passion, determination and teamwork – the very things you'll find in our core values and work ethic. It's an important way we set ourselves apart from the competition. It's the American Way.

AMERICAN NATIONAL BANK

Omaha I Council Bluffs I Lincoln

EQUAL HOUSING LENDER

Member FDIC

anbank.com • 32 locations in Nebraska and Iowa.

PROUD TO SUPPORT
Creighton Prep BASH

Baxter
DRIVE.

BaxterAuto.com

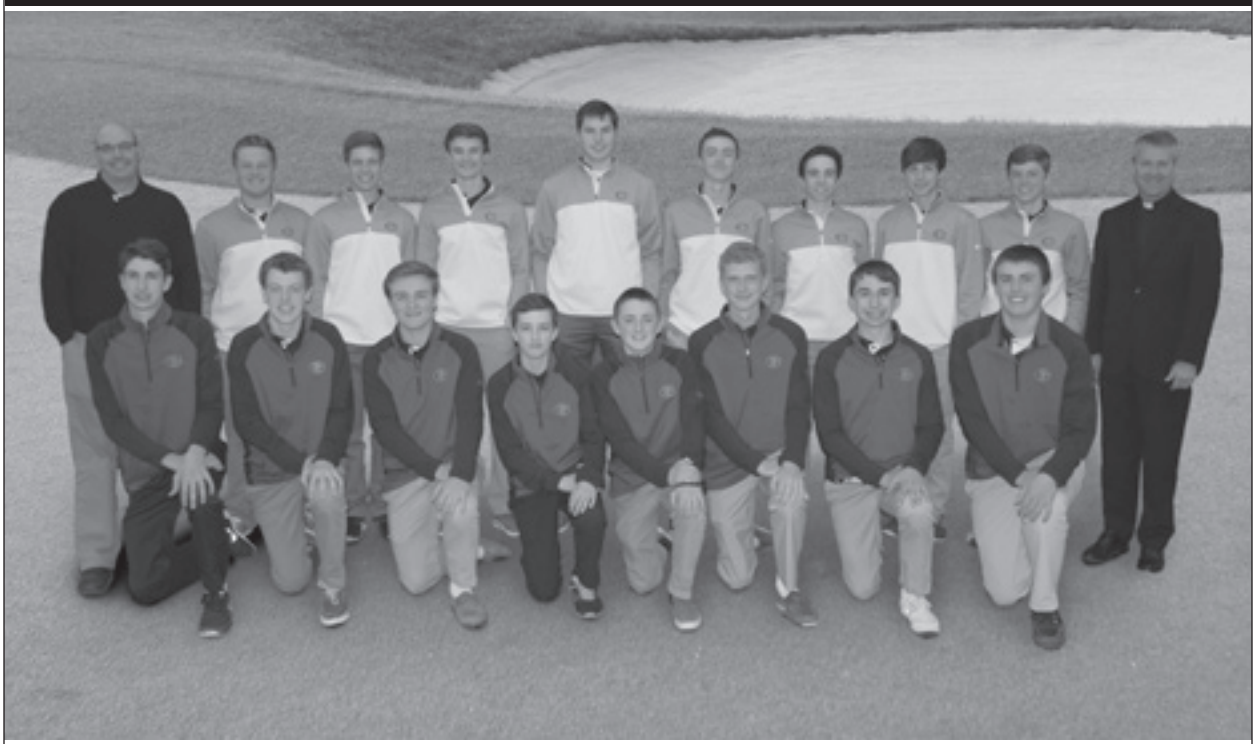

We Are
Masters of Tradition

CREIGHTON PREP GOLF TEAM 2016

Cindy & Scott Heider '81

Home Instead
SENIOR CARE®
To us, it's personal.®

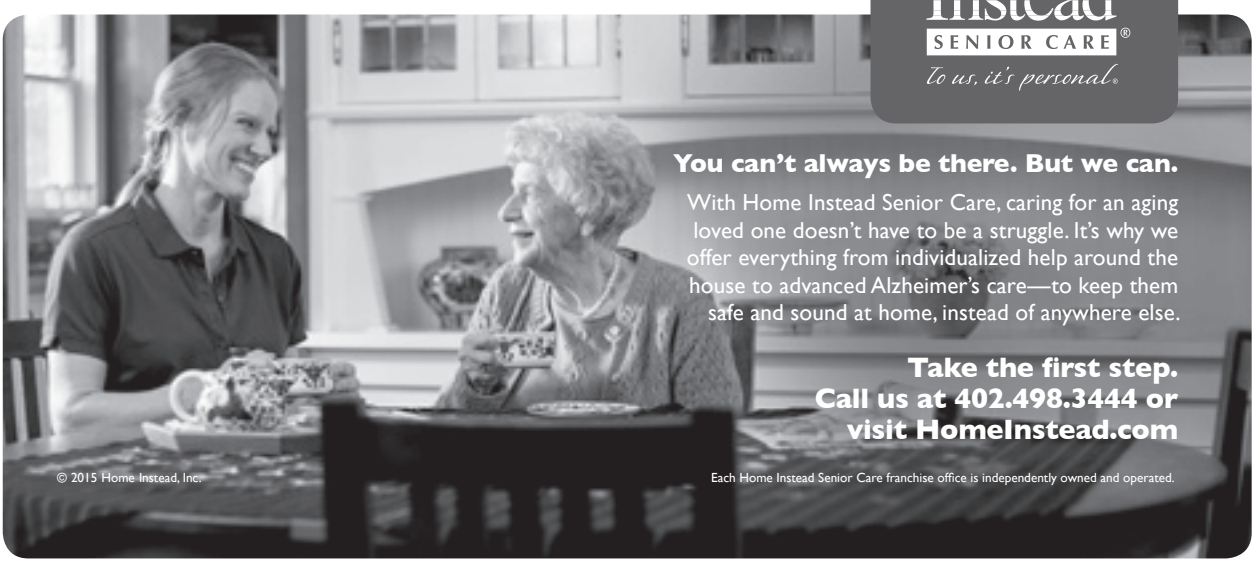

You can't always be there. But we can.

With Home Instead Senior Care, caring for an aging loved one doesn't have to be a struggle. It's why we offer everything from individualized help around the house to advanced Alzheimer's care—to keep them safe and sound at home, instead of anywhere else.

Take the first step.
Call us at 402.498.3444 or
visit HomeInstead.com

© 2015 Home Instead, Inc.

Each Home Instead Senior Care franchise office is independently owned and operated.

Creighton Prep

HUBER

BASH 2016

Your way...The best way.

Score a hole in one with Huber Cadillac & Huber Chevrolet

HUBERCARS.com

Mention Creighton Prep during the sales experience and Huber Chevrolet/Huber Cadillac will donate $100 back to the Creighton Prep Father O'Leary Fund.

Kiewit

HELPING OMAHA REACH NEW HEIGHTS FOR MORE THAN 130 YEARS.

At Kiewit, the most important things we build are the relationships with our community, and with the organizations that help make it strong and vibrant.

KIEWIT.COM

Buy Stacy's blue hat and make a difference

Stacy Lewis is one of the top-ranked golfers in America. And now you can own the same blue hat she wears on the LPGA Tour. But this is also an opportunity to make a difference. Because when you buy a hat, KPMG will make a donation to First Book to help put new books in the hands of children in need.

Which means wearing Stacy's blue hat not only makes you look good. It makes you feel good.

We invite you to join us. To see how you can help, visit **StacysBlueHat.com**

Follow us @StacyLewis_KPMG

KPMG

First Book

For one year, beginning April 1, 2015, KPMG will donate 100% of the net proceeds ($150) from each hat to First Book, with a guaranteed contribution of $50,000, enabling the donation of three books to children in need for each hat.

© 2018 KPMG LLP, a Delaware limited liability partnership and the U.S. member firm of the KPMG network of independent member firms affiliated with KPMG International Cooperative ("KPMG International"), a Swiss entity. All rights reserved. The KPMG name and logo are registered trademarks or trademarks of KPMG International. NDPPS 558084

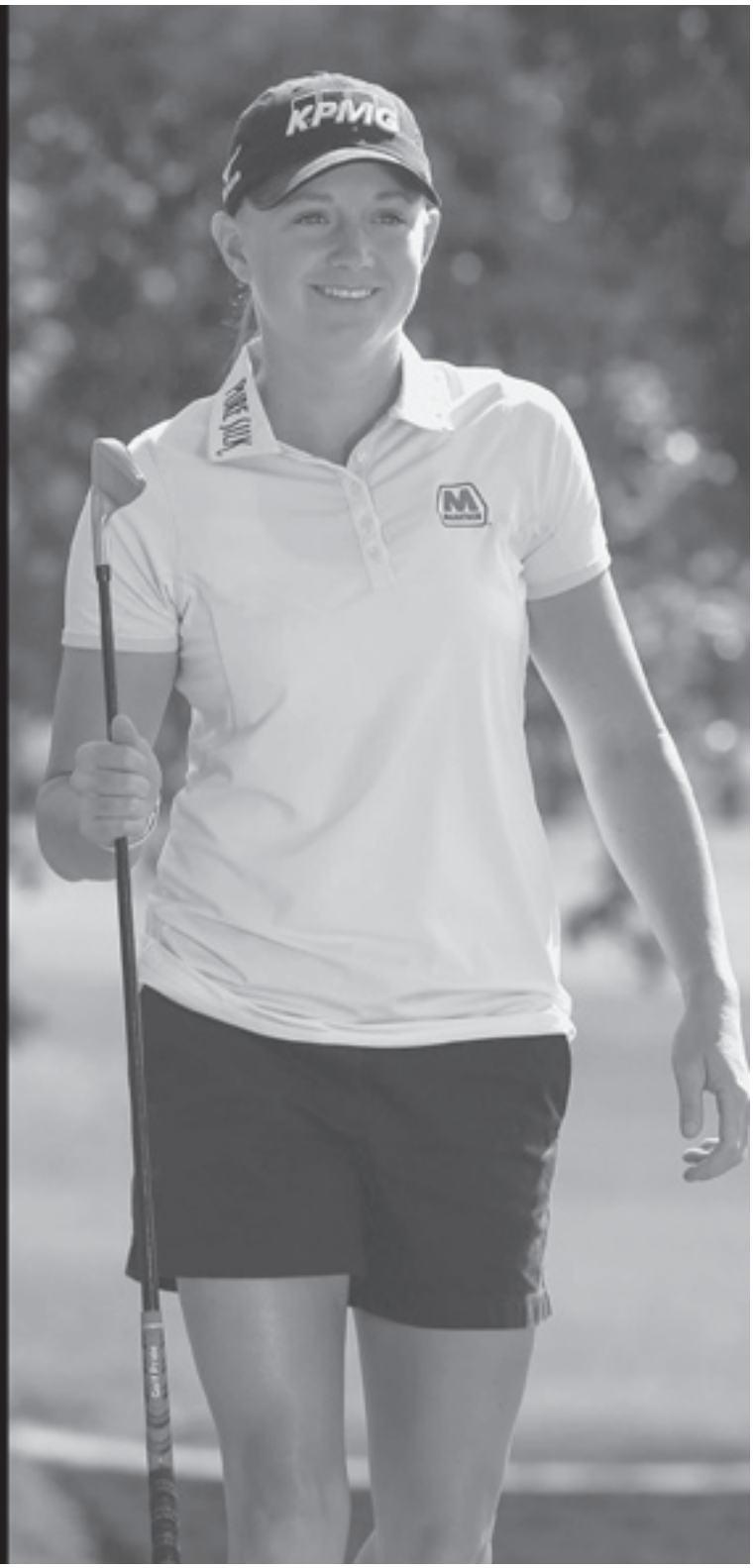

Lutz
MIND WHAT MATTERS

ACCOUNTING • FINANCIAL • TECH • M&A • TALENT • 402.496.8800 • WWW.LUTZ.US

Parents & Former Prep Students at Lutz

STEVE KENNEY	CLASS OF 1983
SCOTT CARRICO	CLASS OF 1992
JOE HEFFLINGER	CLASS OF 1997
VINCE BOULAY	CLASS OF 2003
MATT STORM	CLASS OF 2004
COLIN WALKER	CLASS OF 2008
GARY WITT	FORMER BASH CHAIRMAN
JEFF SNYDER	FORMER PREP PARENT
PAT KNOWLES	CLASS OF 1977
JIM BOULAY	CLASS OF 1985
SAM ADDY	CLASS OF 1994
SCOTT MILLER	CLASS OF 1997
BEN BURTON	CLASS OF 2004
JOE DONOVAN	CLASS OF 2007
TYLER SCHROEDER	CLASS OF 2011
RON NEBBIA	FORMER BASH CHAIRMAN

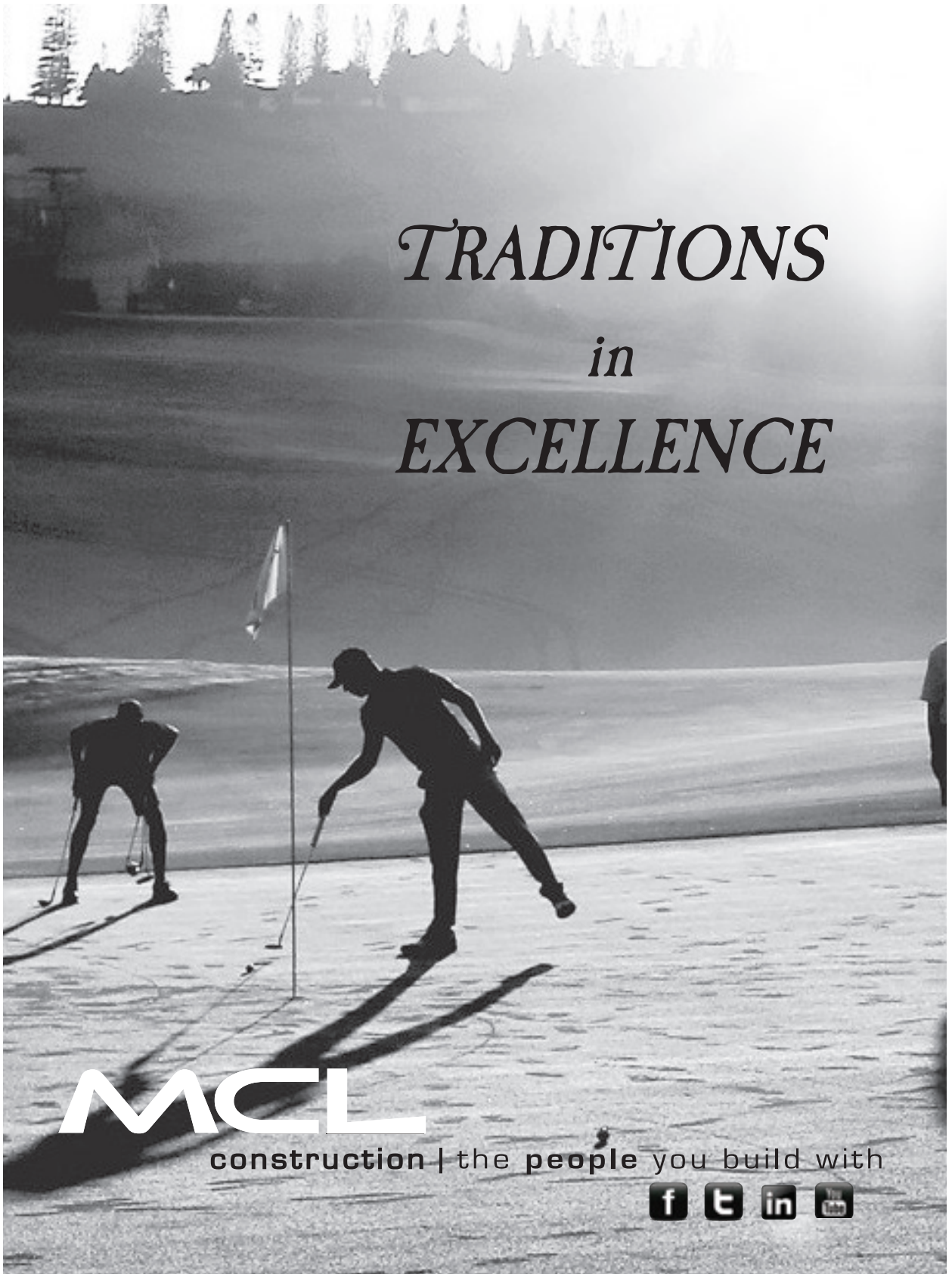
TRADITIONS
in
EXCELLENCE
MCL
construction | the people you build with

WISHING

BASH 2016
Masters of Tradition

A GREAT SUCCESS

Retina Consultants of the Midlands

10707 Pacific Street, Suite 205
Omaha, NE 68114
402.399.8055

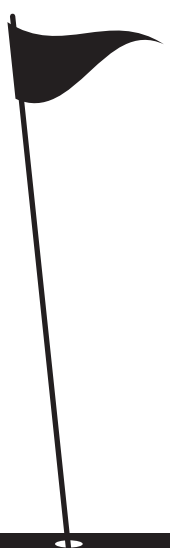

Dr. Edward M. McGill, MD '85
and current Prep parent

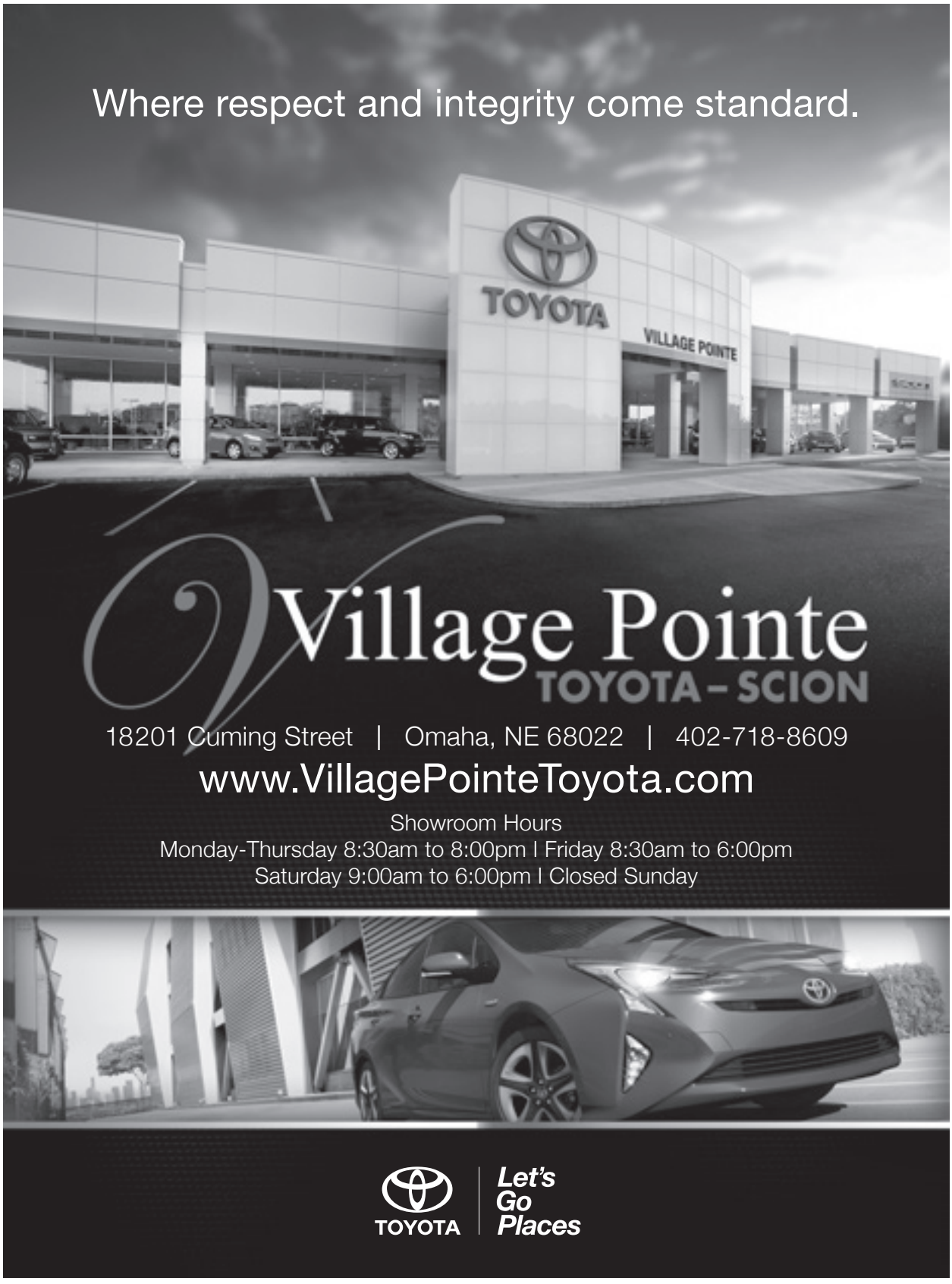
Where respect and integrity come standard.
TOYOTA
VILLAGE POINTE
Village Pointe
TOYOTA – SCION
18201 Cuming Street | Omaha, NE 68022 | 402-718-8609
www.VillagePointeToyota.com
Showroom Hours
Monday-Thursday 8:30am to 8:00pm I Friday 8:30am to 6:00pm
Saturday 9:00am to 6:00pm I Closed Sunday
TOYOTA
Let's Go Places

THANK YOU!

THANK YOU TO OUR PREMIER PARTNERS

FOUNDER LEVEL / "HOLE IN ONE"

HUBER CADILLAC & HUBER CHEVROLET

PATRON LEVEL / "EAGLE"

CINDY & SCOTT HEIDER '81

RETINA CONSULTANTS OF THE MIDLANDS / BETH & ED MCGILL '85

TRUSTEE LEVEL / "BIRDIE"

3MT ACT TEST PREP / MARY KAY & MIKE LEATHERMAN

AMERICAN NATIONAL BANK

BAXTER AUTO GROUP

HOME INSTEAD SENIOR CARE

KIEWIT COMPANIES FOUNDATION

KPMG / TAMMY & DREW BLOSSOM

LUTZ / JULIE & STEVE KENNEY '83

MCL CONSTRUCTION

VILLAGE POINTE TOYOTA / TINA & STEVE KURTZ '88

LIVE AUCTION

SAVE THE DATE

Thirty-Ninth Annual
ARCHBISHOP'S DINNER *for* EDUCATION

Celebrating Catholic Education

THURSDAY, SEPTEMBER 29th

Embassy Suites - LaVista
Social Hour 6:00 p.m.
Dinner 7:00 p.m.

Kurt and Ann Tjaden, Chairs | Tate and Denise Fitzgerald, Co-Chairs

Be a part of this special celebration of Catholic education and salute to Catholic educators.

2016 EDUCATORS OF THE YEAR

Administrators of the Year
Jay Dunlap, Madonna School, Omaha
Don Blackbird, St. Augustine Indian Mission, Winnebago

Educators of the Year – Elementary
Lisa Benson, St. Matthew the Evangelist School, Bellevue
Amy Sokol, St. Anthony School, Columbus

Educators of the Year – Secondary
Sharon Genoways, Marian High School, Omaha
Mary Jo Kampschneider, Guardian Angels Central Catholic, West Point

Educators of the Year – Special Education and Inner City
The Maginn Family Foundation honorees are:
Mary Fisher, Sacred Heart School, Omaha
Colleen Mertz, Holy Name School, Omaha

ARCHDIOCESE *of* OMAHA

For Dinner Tickets: Contact Patty Brudney at 402.827.3726
or pnbrudney@archomaha.org

Here's hoping this is the only red D you see this year.

Dundee Bank supports Creighton Prep's Masters of Tradition. Here's to another year of academic talents as you perform to your highest level of achievement.

dundee bank

A BRANCH OF SECURITY STATE BANK | MEMBER FDIC

5015 Underwood Ave
Phone 402.504.4000
dundeebanking.com

 # AUCTION ITEM

HOLE #1 - LIVE AUCTION

AWESOME ASSORTMENTS
10 Finest Hour on the Green at the Cassels Home
15 Monsignor's Italian Wine Collection
19 Berkshire Class B Stock

DYNAMITE DINNERS
01 Be Our Guest - Dinner for 12 in the Jesuit Residence
04 Gourmet Dining with Fr. Tom Neitzke, SJ and Fr. Kevin Schneider, SJ
06 Dinner with Nebraska's Governor and First Lady
11 Dinner for 10 by the Jesuits in Your Home
16 Templeton Rye Distillery Private Tour and Dinner
22 Cocktails and Dinner for Eight in Dundee with Fr. Tom Neitzke, SJ
26 Happy Hollow Club Dinner with Principal Jim Bopp and President Fr. Tom Neitzke, SJ
29 Fiesta at Andrés Tortillery Restauranté & Tequila Bar
31 Pizza Lunch for Eight Students in the Jesuit Dining Room

GREAT GETAWAYS
03 Scuba Diving Trip for Two to St. Lucia
08 La Cabana Beach Resort and Casino in Aruba
12 One Week in Cabo, Cancun, Loreto or Nuevo Vallarta Ocean View Suite
18 Manzanillo, Mexico Casa Grande Beach House
28 Silverthorne, Colorado Home for One Week
30 Travel and Transport Gift Certificate

RAISE YOUR PADDLE
Raise Your Paddle in Support of Creighton Prep Students

SCHOLARSHIPS
17 A $3,500 Tuition Grant to Creighton Prep
24 Creighton University $2,500 Tuition Grant

SPORTS ENTHUSIASTS
02 The Best Nebraska Golf - The Dismal River Golf Club or The Prairie Club
05 Palm Beach Golf for Four
09 Two St. Louis Cardinals Games with Lodging and Airfare
13 Olympic Swim Trials Finals and Sundae Sunday at The Matt
14 Stanford vs. Notre Dame Game, Lodging and Pregame Brunch
17 The Ricketts Family Husker Suite Experience
20 Omaha Country Club Golf and Gourmet Dinner with Jesuit President Caddies
21 Nebraska vs. Wisconsin Game by Private Jet
23 Corporate Trap Shoot and Lunch
25 Virginia Tech vs. Notre Dame VIP Preferred Seating with Lodging and Airfare
27 Cubs Dream Day in 2016

RAISE YOUR PADDLE

IN SUPPORT OF CREIGHTON PREP STUDENTS

At this time, we welcome student James Warren '16 to the stage who will share what it's meant for him to be a part of the Prep community. After his remarks, please consider raising your paddle at one of the following levels in support of our students:

$10,000 LEVEL covers the cost of tuition for one student for one year.

$5,000 LEVEL covers the cost of tuition for one student for one semester.

$3,700 LEVEL covers the GAP. Every student at Creighton Prep receives this tuition subsidy as they walk through our doors.

$1,400 LEVEL covers the cost of books and the new, complete and balanced lunchtime dining service for one student for one year.

$600 LEVEL covers the cost of a new iPad for one student. iPads will be required for all students in the 2016-2017 school year.

$300 LEVEL covers the cost of a registration fee for one student.

$100 LEVEL covers the average cost of three student / parent events for one family for one year (i.e., Mother-Son Mass and Breakfast, Father-Son Mass and Breakfast and Mom Prom).

01 Be Our Guest - Dinner for 12 in the Jesuit Residence

Enjoy a wonderful night as Fr. Tom Neitzke, SJ and two to three other Jesuits host an exquisite dinner in the Jesuit residence for 12 people featuring Omaha Steaks products and a variety of fine wines. Enjoy dessert from Nothing Bundt Cakes and take home a dozen of their delicious bundtinis as well. This evening is sure to be a culinary delight. Dinner date to be determined by mutual agreement between the donors and the winning bidder. Must be redeemed before BASH 2017.

Donated by the Creighton Prep Jesuit Community, Dawn & Robert Ryan, Debbie & Bob Bezousek '71 and Nothing Bundt Cakes

02 The Best Nebraska Golf - The Dismal River Golf Club or The Prairie Club

Back by popular demand, you and three other golf fanatics can indulge yourselves in the magic of Nebraska Sandhills golf. This package is unique because it is up to you! You can pick between two of Nebraska's most impressive, links-style golf courses, Dismal River or The Prairie Club. The package is for four golfers and includes one night, double occupancy lodging and 36 holes of golf with two carts per round. At your expense, the invitation is open to stay longer or to move to the other club to play/stay. The Dismal River Club's Jack Nicklaus-designed course delivers spectacular wilderness style golf, and the ranch style facilities provide five-star luxury with Wild West personality. Dismal River features the original Jack Nicklaus Signature course and a new, highly rated course by renowned architect Tom Doak. Just up the road, 90 minutes north of Dismal River near Valentine, Nebraska, you will find The Prairie Club. This newly designed course is located on the Snake River and features pristine Sandhills golf at its finest with the Dunes, Pines and par-3 Horse courses from renowned architects Tom Lehman, Graham Marsh and Gil Hanse. Golf at either location will be a dream come true for the true golf lover! Visit www.dismalriver.com and www.theprairieclub.com to take a look!

Donated by Karen & Cal German

03 Scuba Diving Trip for Two to St. Lucia

Dive the famous Anse Chastanet reef on a trip to the beautiful Caribbean island of St Lucia from September 17-24, 2016 led by former Creighton Prep parent and DiVentures co-founder Dean Hollis. The reef's remarkable ecosystem offers an amazing profusion of unusual tropical marine life in 20-140 feet of calm, clear water. You'll also be relaxing in superior rooms at the gorgeous 600-acre Anse Chastanet Resort where activities such as kayaking, sailing and biking are also available to you. The trip includes roundtrip airfare and transfers, seven nights of resort accommodations, 12 boat dives and two night dives, Nitrox , extra scheduled beach diving, meals and afternoon tea, a welcome cocktail, a rum party and a guided tour of a French colonial plantation. An overnight stay in Atlanta, baggage, dive gear, gratuity and alcoholic beverages not included.

Get your dive gear together and enjoy the sun, sand and surf on this adventure of a lifetime! Non-refundable, non transferable (no return cash value), and upgrades are an added cost.

Donated by Big Diventures/Lisa & Dean Hollis

04 Gourmet Dining with Fr. Tom Neitzke, SJ and Fr. Kevin Schneider, SJ

The McGills and Kelseys invite you and your friends (a total of eight guests) to a dinner they are hosting with Creighton Prep President Fr. Tom Neitzke, SJ and Director of Adult Spirituality Programs Fr. Kevin Schneider, SJ. This one-of-a-kind culinary event will feature chef Nan Kelsey as she prepares a delectable gourmet meal hosted at the McGill's home. Dinner date to be determined by mutual agreement between the donors and the winning bidder. Must be redeemed before BASH 2017.

Donated by Nan & Pat Kelsey and Diane & Bob McGill

05 Palm Beach Golf for Four

A once-in-a-lifetime experience for the golf enthusiast, this package includes golf for four at the world renowned Trump International Golf Club. Giving you a playing lesson and also playing with you on the course will be former PGA Teacher of the Year, Dr. Gary Wiren '53. Gary is rated one of the top instructors in the United States by Golf Digest Magazine and is a member of the PGA of America Hall of Fame as well as the GOLF MAGAZINE World Golf Teachers Hall of Fame. Enjoy cocktails and hors d'oeuvres at the Wiren's home. You will also have the opportunity to tour Gary's private golf museum, rated one of the world's finest and visited by famous duffers such as Bill Gates, Warren Buffett and Jack Welch. If you decide to stay at the PGA National Golf Club Resort and Spa, special arrangements can be made through Gary. Sunshine, golf, cocktails and culture, who could want anything more except maybe a hole-in-one?

Must be used by June 2017, and work with Gary on mutually agreeable dates.
In the meantime, visit www.garywiren.com to learn more about him!

Donated by Ione & Gary Wiren '53

06 Dinner with Nebraska's Governor and First Lady

Your party of eight will join Governor Pete Ricketts and First Lady Susanne Shore for dinner at the Governor's Residence. Your evening will also include a private tour of the home. Dinner date to be determined by mutual agreement between the donor and the winning bidder.

Donated by Governor Peter Ricketts and First Lady Susanne Shore

07 A $3,500 Tuition Grant to Creighton Prep

This $3,500 tuition grant to Creighton Prep is provided by the Creighton Prep Jesuit community and can be used for the 2016-2017 academic year. Simply make the arrangements prior to the start of school.

Donated by the Creighton Prep Jesuit Community

08 La Cabana Beach Resort and Casino in Aruba

Enjoy the breezy sunshine and beautiful scenery on this lovely Caribbean island where you will stay between July 9 and 16, 2016 in a one-bedroom suite that sleeps four people and includes a kitchenette with refrigerator, a microwave and a dishwasher. You'll be just half a mile from the Divi Village golf course, fitness center, tennis and racquetball courts and casino. Visit www.lacabanabrc.com to learn about all that the La Cabana Beach Resort and Casino has to offer you.

Donated by Stacy Moffenbier Rohloff & Doug Rohloff

09 Two St. Louis Cardinals Games with Lodging and Airfare

Cheer on one of Major League Baseball's most storied franchises during two St. Louis Cardinals home games where you and three others will be in Field Box seats at Busch Stadium and dine in the Champions Club one night. This item includes any two consecutive St. Louis Cardinals games mutually agreed upon by the winning bidder and the St. Louis Cardinals, based on availability (no blackout games), a $1,000 Southwest Airlines gift card and two rooms for two nights at a Hilton property in downtown St. Louis (in conjunction with St. Louis Cardinals baseball games). Must be used by the end of the 2016 regular season. Winning bidder will contact Paul Davis to receive the Southwest Airlines gift card and hotel reservations.

Donated by Martha & Paul Davis and the St. Louis Cardinals

10 Finest Hour on the Green at the Cassels Home

Back by popular demand! You won't want to miss this casual, fun and private outdoor concert "on the green" at the Linden Estates home of former Prep parents Karla and Scott Cassels on Saturday, July 23, 2016. Italian fare and pizza will be provided by Mangia Italiana, owned by '89 Prep alumnus Tony Constantino, his wife Dana and their son Anthony '12. Bring a blanket, lawn chairs and a libation of your choice so you can sit back and enjoy! There are 100 spots available at this adults only party so raise your paddle and don't miss out! $50 per person. Social hour and food from 6 p.m. to 7:30 p.m., Finest Hour performs from 7:30 p.m. to 9:30 p.m. and the party concludes at 10 p.m.

Donated by Karla & Scott Cassels, Mangia Italiana/Dana & Tony Constantino '89 and their son Anthony '12

11 Dinner for 10 by the Jesuits in Your Home

This one-of-a-kind evening is provided by Fr. Tom Neitzke, SJ and members of the Creighton Prep Jesuit community who will prepare and serve a special dinner for 10 people in your home. Enjoy dessert from Nothing Bundt Cakes and take home a dozen of their delicious bundtinis as well. Must be redeemed before BASH 2017.

Donated by the Creighton Prep Jesuit Community and Nothing Bundt Cakes

12 One Week in Cabo, Cancun, Loreto or Nuevo Vallarta Ocean View Suite

You and your family can spend seven nights in an ocean view suite at a property in Cabo San Lucas (Villa del Arco Beach Resort & Spa), Cancun (Villa del Palmar Cancun Beach Resort & Spa), Loreto (Villa del Palmar Loreto) or Nuevo Vallarta (Villa del Palmar Flamingos). The two-bedroom ocean view suite is tastefully furnished and decorated, featuring marble floors, a Jacuzzi tub, a fully-equipped kitchen, a washer and dryer, three full bathrooms, and it accommodates six to eight people. Beautiful zero-entry swimming pools, private beaches, spas, fitness facilities and restaurants await you. Travel dates are from May 2017 through October 2017. For best availability, please call as soon as possible to schedule your date.

Donated by Kay & Jon Doyle

13 Olympic Swim Trials Finals and Sundae Sunday at The Matt

Ever wanted to mingle with Olympians? Here is your opportunity! The 2016 Olympic Team Trials in swimming start at The CenturyLink Center in Omaha on Sunday, June 26, and you will have four tickets to the finals that evening to watch our country's best swimmers make the USA Olympic Swim Team for the Rio 2016 Olympic Games! Your finals tickets will be located in section 129, row 26, seats 12- 15.

After the finals that evening at approximately 8:30 p.m., the four of you will also participate in Sundae Sunday at the USA Swimming House hospitality center located at The Old Mattress Factory Bar & Grill just a short walk from the CenturyLink Center. There, you will build your own sundaes with Olympic swimming legends! This item includes admittance to the USA Swimming House and your sundaes. A cash bar will also be available. Don't miss this amazing chance to witness swimming history and Olympic greatness in Omaha! Please contact Janis Enenbach at least one month prior to the event to get your passes.

Donated by USA Swimming and The Old Mattress Factory Bar & Grill and Ann & Kurt Tjaden

14 Stanford vs. Notre Dame Game, Lodging and Pregame Brunch

This football package includes four tickets to the Stanford vs. Notre Dame football game on Saturday, October 15, 2016 in South Bend. Also included is one room with two double beds for Friday and Saturday nights at the DoubleTree by Hilton Hotel South Bend and four tickets to an "invite only" pregame brunch on campus where Notre Dame President Fr. John Jenkins, C.S.C. '72 and the Notre Dame marching band will be in attendance. This one is priceless so "Bid like a Champion."

Donated by Baxter Auto Group/Mickey Anderson '86 and Mike Jenkins '76

15 Monsignor's Italian Wine Collection

As anyone who has ever gone shopping for that one unique wine knows, it can be difficult in this day and age to find something truly special. But don't despair! Monsignor Thomas Fucinaro, uncle to sophomore Tony Wynegar and senior Peter Fucinaro, has lived in Rome and worked at the Holy See for the past 22 years. And, in the course of that time, he has developed a keen sense of the best of Italian wines and is sharing some of his insights with you in a sampling of 12 wines (two bottles each) from the best of the Italian wine producing regions. Enjoy!

Donated by Monsignor Thomas Fucinaro

16 Templeton Rye Distillery Private Tour and Dinner

Get a behind-the-scenes look at Al Capone's favorite whiskey, Templeton Rye. This package will send up to 10 people, along with Creighton Prep President Fr. Tom Neitzke, SJ, to Templeton, Iowa for a private tour and tasting at the Templeton Rye Distillery conducted by owner Keith Kerkhoff who will entertain you with Prohibition Era stories from his grandparents. After the tour, the group will enjoy drinks and dinner at the best (and only) restaurant in town, The Still. Transportation to and from is provided with your personal designated driver, Templeton native, bootlegging family descendant and former Prep parent Joe Schwaller. Must be scheduled on a mutually agreeable Friday or Saturday afternoon/evening and must be redeemed prior to BASH 2017.

Donated by Templeton Rye Spirits, LLC, Diane & Joe Schwaller and a Friend of Prep

17 The Ricketts Family Husker Suite Experience

Attend a late season, Big Ten matchup in Lincoln with four tickets to a luxury East Stadium suite on Saturday, November 19, 2016 when the Huskers host the Maryland Terrapins. The suite is one of only five private suites in Memorial Stadium offering exclusive access to the suite level. Indoor seating is available for those who enjoy climate control with six big screen televisions so you won't miss a play or other games. Covered, heated outdoor stadium seating is also offered so you can join in the Sea of Red fun! Your game day in Lincoln also includes a pregame tailgate under a shaded tent in popular Lot 12 just outside the doors of the East Stadium where you will enjoy food and beverages to be complemented later by additional dining fare and non-alcoholic drinks in the suite during the game. A commemorative game book and tickets will help you remember the amazing views and unique experience of cheering on the Huskers!

Donated by the Ricketts Family

18 **Manzanillo, Mexico Casa Grande Beach House**

Experience true paradise in a vacation getaway you've fantasized about all winter long! Seven spectacular nights are yours to enjoy at this unbelievable four-bedroom beach house overlooking the Pacific Ocean in idyllic Manzanillo, Mexico. This 7,000-square-foot Casa Grande will accommodate eight people with maid service daily. The large living room and kitchen open up to a beautiful courtyard area with a private outdoor pool. Each of the four bedrooms has a private bath and a view of the ocean that is guaranteed to take your breath away. One truly must see to believe. Visit www.maureen317.wix.com/casagrande and click on Casa Grande to preview the accommodations that await you. The Casa Grande is located just 25 miles from the Manzanillo airport. You'll be packing your bags before the night is over. Arrange your stay based on availability between May 1, 2016 and November 1, 2016.

Donated by Maureen Giesler and Bridget Giesler Kumm

19 **Berkshire Class B Stock**

Start or build your portfolio with 100 shares of Berkshire Hathaway Class B stock. An investment that even the Oracle of Omaha, Warren Buffet, would endorse!

Donated by The Heider Family

RAFFLE DRAWING

$10,000 CASH

20 **Omaha Country Club Golf and Gourmet Dinner with Jesuit President Caddies**

Golf for four people at the Omaha Country Club with honorary Jesuit president caddies Fr. Daniel Hendrickson, SJ, Fr. Tim Lannon, SJ, Fr. Tom Merkel, SJ and Fr. Tom Neitzke, SJ followed by a gourmet dinner in the Prestwick Room.

Donated by Bob Hogan '78, Britt Thedinger, Mark Mowat, Mike Meyer '76 and Scott Heider '81

21 Nebraska vs. Wisconsin Game by Private Jet

Travel in style and ease to a Big Ten Husker game! Six of you will be flown in a private jet to attend the Nebraska vs. Wisconsin game at Camp Randall Stadium in Madison on Saturday, October 29, 2016. Just hop out of your car and onto the plane. Be a part of the Sea of Red supporting the Huskers in this key matchup. After a Husker victory, hop back on the plane, and you'll be home sleeping in your own bed before you know it.

Donated by Circo Enterprises and Molly & Gary Witt

22 Cocktails and Dinner for Eight in Dundee with Fr. Tom Neitzke, SJ

Enjoy cocktails and dinner for eight people with Creighton Prep President Fr. Tom Neitzke, SJ at the Dundee home of Shannon and Jeff Royal '94. Dinner will be prepared by Creighton Prep alumnus Paul Kulik '92, the acclaimed owner/chef of Le Bouillon and The Boiler Room restaurants in Omaha who was a 2012 James Beard Award semifinalist in the Best Chef: Midwest category. Date to be determined by mutual agreement between the donors and the winning bidder.

Donated by Quinn & Paul Kulik '92, Shannon & Jeff Royal '94 and Ted Warin '94

23 Corporate Trap Shoot and Lunch

This is your opportunity to participate in the 4th Annual Corporate Trap Shoot sponsored by the Creighton Prep Trap Team. Five people will spend the day on Saturday, October 8, 2016 at the Harry A. Koch Trap and Skeet Range located at Seymour Smith Park at 68th and Harrison Street. There will be four flights with shooting times running every 10 minutes from 8 a.m. to 2 p.m., and each team will be scheduled a time based on their preference for a morning or afternoon shooting slot. This is a 100-rock program shooting modified sporting clays with some side games. All targets and shells will be provided by the Creighton Prep Trap Team, and lunch is included. This event provides the necessary funds to ensure that every student is able to participate without concerns for the cost or the need of a gun. Get your team together to take home the traveling trophy!

Donated by the Creighton Prep Trap Team

24 Creighton University $2,500 Tuition Grant

Make an investment in your child's college education with this $2,500 tuition grant ($1,250 per semester) to Creighton University. Recipient must be a Creighton Prep graduate, academically qualified for admission, enrolling in the undergraduate freshman class of 2016, 2017 or 2018 and not currently enrolled at Creighton University. Please make arrangements prior to the start of the 2016-2017 school year.

Donated by Creighton University

25 Virginia Tech vs. Notre Dame VIP Preferred Seating with Lodging and Airfare

Four aisle seats located in the VIP Preferred Seating, section 8, row C at Notre Dame Stadium on Saturday, November 19, 2016, a $1,000 air travel voucher with Pegasus Travel and a $1,000 gift card to Hyatt Hotels.

Donated by A Friend of Prep and Cindy & Scott Heider '81

26 Happy Hollow Club Dinner with Principal Jim Bopp and President Fr. Tom Neitzke, SJ

Four couples will enjoy a gourmet dinner with new Creighton Prep Principal Jim Bopp and his wife Mandy along with Creighton Prep President Fr. Tom Neitzke, SJ (11 people total) in The Wine Cellar.

Donated by Janet & Tom Nichting and Teri & Ron Quinn '66

27 Cubs Dream Day in 2016

This package includes four Field Box tickets to a 2016 regular season home game at Wrigley Field, a chance for the winner and their guests to get their photo taken on the field and a photograph of their name/message on the Wrigley Field marquee. Game date to be mutually agreed upon by the donor and the winning bidder. Some games are unavailable, including those against the St. Louis Cardinals, Boston Red Sox and Chicago White Sox.

Donated by the Chicago Cubs

28 Silverthorne, Colorado Home for One Week

Enjoy a one-week stay at this two-story home in the family-friendly town of Silverthorne, located in the Colorado Rocky Mountains approximately 70 miles west of Denver. Silverthorne offers an array of activities for adults and kids including shopping, fishing, skiing, tubing and more! The home's amenities include four bedrooms, six bathrooms, approximately 4,200 square feet of living space, and it sleeps 8-10 people. Silverthorne is situated along the Lower Blue River Valley between mountain peaks of 12,000 and 13,000 feet and close to forest and wilderness areas. With Breckenridge, Copper Mountain, Keystone, Dillon and Frisco nearby, Silverthorne provides an excellent starting point for lots of Rocky Mountain adventures and is known to many as the gateway to Summit County. This is truly a vacation home for all seasons! Travel date to be determined by mutual agreement between the donor and the winning bidder. Must be used by June 2017.

Donated by A Friend of Prep

29 Fiesta at Andrés Tortillery Restauranté & Tequila Bar

Are you ready to tantalize your taste buds! Enjoy a night of tequila tasting for a party of 10 at Omaha's new Mexican concept, Andrés Tortillery Restauranté & Tequila Bar located at One Pacific Place. Enhance your knowledge of tequila through tasting and dining on authentic Mexican food and instructional tequila flight pairings. The evening ends with delectable churros and fried ice cream. The winning bidder will also go home with a bottle of Andrés barrel select Añejo Patrón Tequila. This can't be missed!

Donated by Andrés Tortillery Restauranté & Tequila Bar/Andrew Kirberger Popp '97, Proprietor

30 Travel and Transport Gift Certificate

Book your next vacation package through Travel and Transport with this $4,000 gift certificate.

Donated by Jim Kineen and Travel and Transport

31 Pizza Lunch for Eight Students in the Jesuit Dining Room

Treat your son and seven of his friends (eight boys total) to a pizza lunch catered by Mangia Italiana and served in the Jesuit dining room! Hosted by the Jesuit and faculty member(s) of his choice, it's sure to be a lunch the boys will always remember! Lunch date to be determined by mutual agreement between the donors and the winning bidder. Must be redeemed before BASH 2017.

Donated by the Creighton Prep Jesuit Community and Mangia Italiana/Dana & Tony Constantino '89 and their son Anthony '12

THANK YOU!

A special thank you to our **LIVE AUCTION UNDERWRITERS**. Because of your support, we were able to put together many new and exciting packages for our guests this evening.

ANN & ED BATCHELDER

CENTRAL STATES INDEMNITY COMPANY OF OMAHA / JOHN KIZER '72

CENTRAL STATES HEALTH & LIFE COMPANY OF OMAHA / RICHARD KIZER '67

ELECTION SYSTEMS & SOFTWARE / ALDO TESI, TOM BURT & TOM O'BRIEN '78

OMAHA THORACIC & CARDIOVASCULAR SURGERY / TOM LANGDON '74 & JOHN BATTER '77

ELAINE & DOUG WILWERDING '81

Masters of Tradition

THE SONS OF THE BASH 2016 EXECUTIVE COMMITTEE

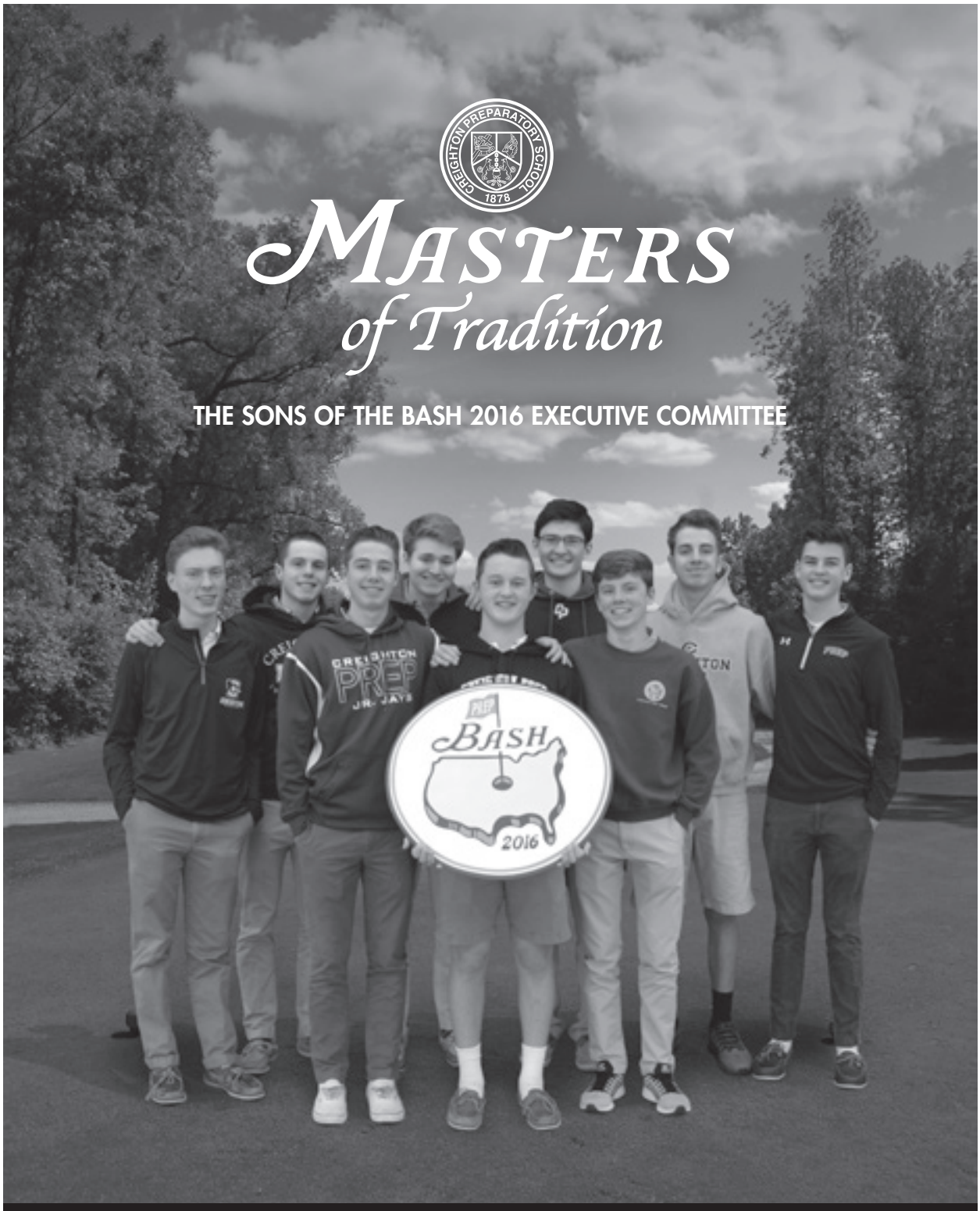

BACK ROW (L–R): Charlie Kenney '16, Will Tjaden '17, Jack Johnson '16, Joey Machado '16, Cameron Blossom '18, Gavin McQuillan '18
FRONT ROW (L–R): Skyler Blossom '16, RJ Moffatt '18, Grant Heider '17

TENNIS

Congratulations to the 2015 Creighton Prep Varsity Tennis Team

STATE CHAMPIONS

34th team title for Prep

Nathan Singh, CAPTAIN
Thomas Kennedy
Alex King
Pierce Lam
Michael McClellan
Ryan McNamara
Brian O'Flanagan
Maxim Oleynikov
Zach Pusic
Brett Slezak

Coaches: Mike Higgins '75
Nick Svehla '99

WITH LOVE
FROM YOUR PROUD PARENTS

Photo by Sarah Hoffman – *Omaha World Herald*

CONGRATULATIONS ON ANOTHER SUCCESSFUL BASH!

Diers FREMONT

Ford | LINCOLN

diersford.com

Deer Pointe

deerpointe.com

GOOD LUCK

at BASH 2016
MASTERS OF TRADITION

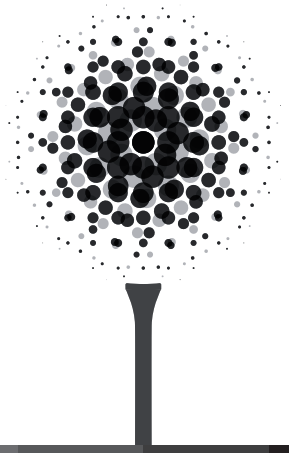

elman

PRINT MAIL CONNECT

6210 South 118th St. | Omaha, Nebraska 68137

402.346.0888 | www.elmanprint.com

EYE CONSULTANTS. P.C.

8141 West Center Road
Omaha, Nebraska 68124

Joseph W. Townley, M.D. '80
Cataract and Lasik Specialist & Creighton Prep Graduate
Thomas W. Hejkal, M.D., Ph.D.
Jordan J. Arens, O.D.
Kevin A. Langel, O.D.

Are proud to support

Creighton Prep High School

Eye Consultants remembers John A. Dowell, M.D.
January 9, 1947 - October 9, 2012
Creighton Prep Graduate of 1965

Our goal is to provide you and your family with the best vision possible.
Using state-of-the-art technology we provide eye exams, glasses and contacts for men, women and children. We perform advanced cataract surgery and Lasik surgery.
Check out the latest in fashionable frames at eyeoptics.

Call Our Office Now to Schedule An Appointment

402.391.1100

eyeoptics
eyewear and accessories

The Better Bank
FIVE POINTS BANK
Member FDIC
EQUAL HOUSING LENDER

Making a difference on your team.

No matter the game, Five Points Bank is dedicated to giving you a Better Banking experience.

For more than 45 years, Nebraskans have trusted our professional expertise, friendly service and no-nonsense approach to better banking.

- **Personal Banking**
- **Business Banking**
- **Mortgage**
- **Trust Services**

Visit the branch nearest you to find out why we're The Better Bank.

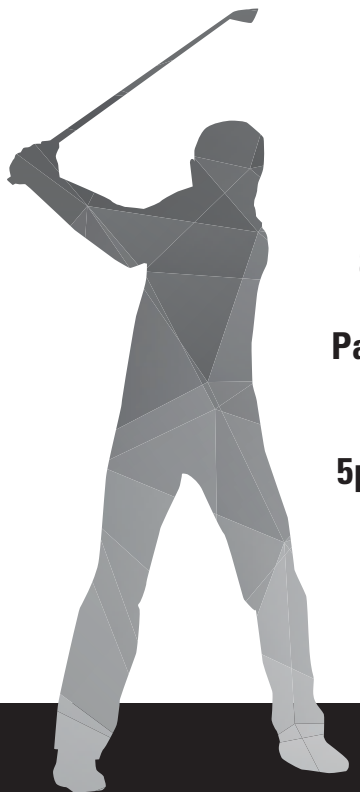

Omaha
8820 Arbor St.

Papillion-La Vista
9718 Giles Rd.

5pointsbank.com

PROUD SUPPORTERS OF CREIGHTON PREP BASH

Tom Kelley
Chairman, CEO
Class of 1994

Tim Smith
Senior Vice President
Class of 1977

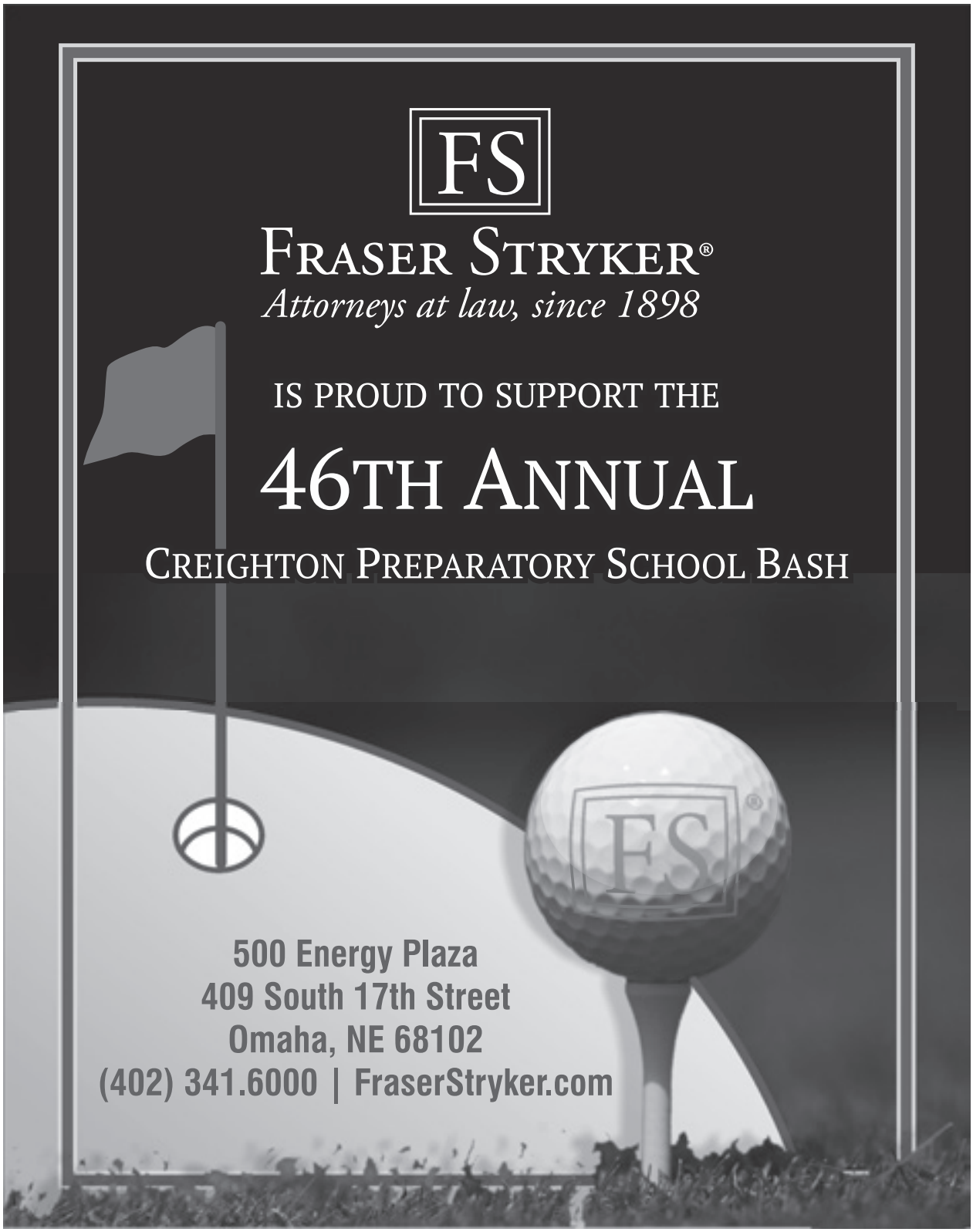
FS
FRASER STRYKER®
Attorneys at law, since 1898
IS PROUD TO SUPPORT THE
46TH ANNUAL
CREIGHTON PREPARATORY SCHOOL BASH
500 Energy Plaza
409 South 17th Street
Omaha, NE 68102
(402) 341.6000 | FraserStryker.com

happy cab
Lincoln & Omaha

REAL MEN CALL A CAB.

We're Just Getting Started.

For 100 years, The Harry A. Koch Co. has served regional industries and organizations with a full range of risk management and insurance products.

Jim Garbina - Class of '81
Dave Jesse - Class of '83
Andy Sibbernsen - Class of '69
Ron Allison - Class of '57
Bill Unger - Class of '85
Mark Jaworski - Class of '95
Alec Hogan - Class of '94

HAK 100 YEARS
A CENTURY OF SERVICE

The Harry A. Koch Co.
Insurance & Financial Consultants

Member of First Insurance Group, LLC

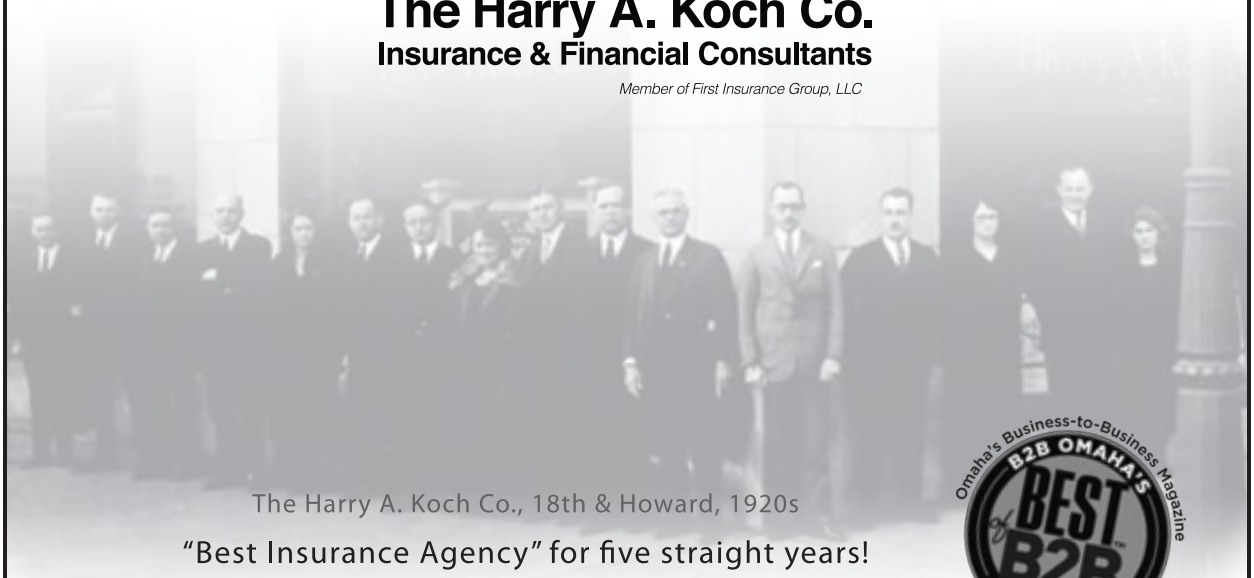

The Harry A. Koch Co., 18th & Howard, 1920s

"Best Insurance Agency" for five straight years!

Omaha's Business-to-Business Magazine
B2B OMAHA'S BEST of B2B
2016 Winner

Commercial Insurance • Employee Benefits • Surety Bonding
Personal Insurance • Financial and Retirement Planning

www.hakco.com • 402.861.7000

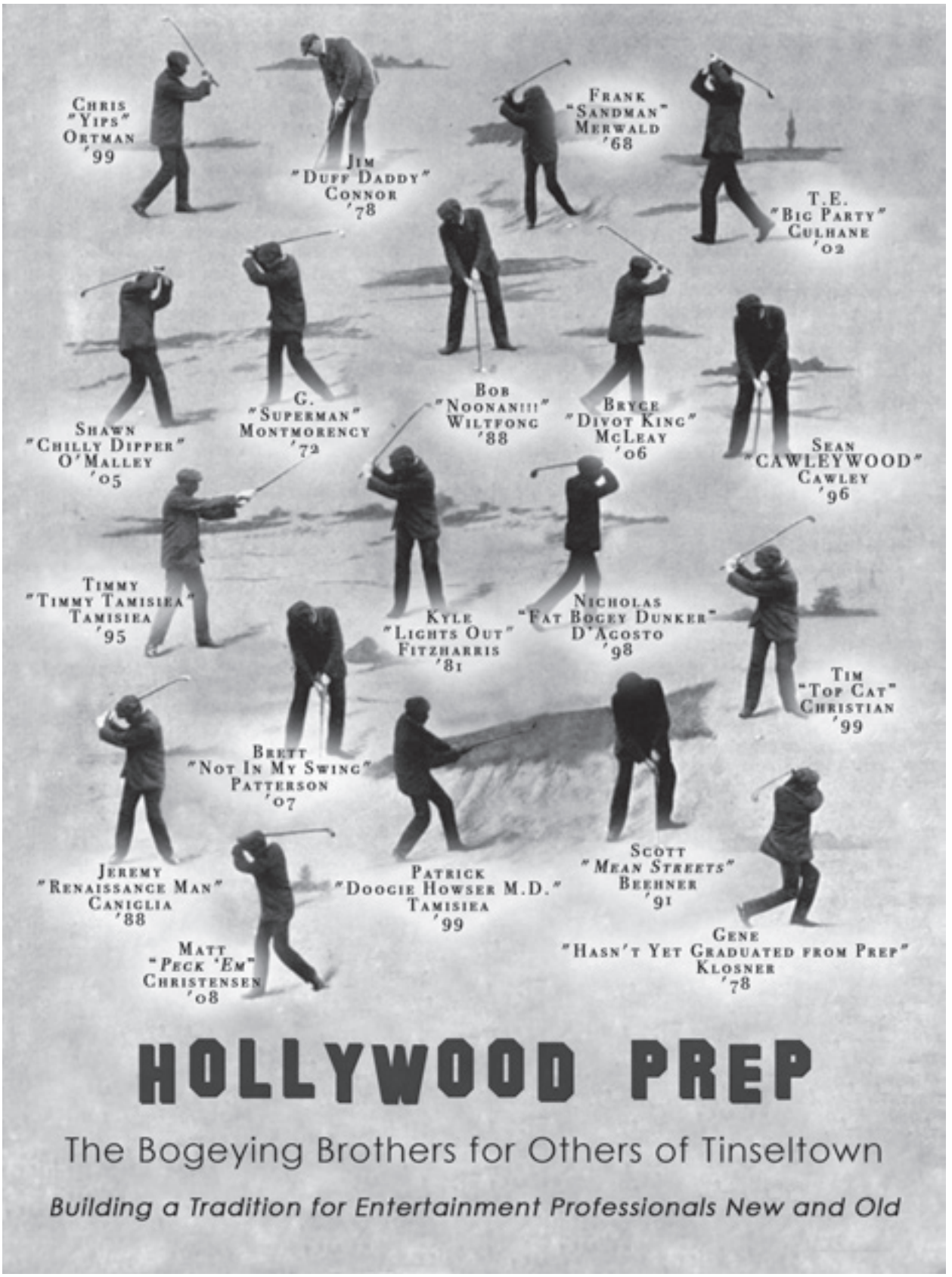
Chris "Yips" Ortman '99
Jim "Duff Daddy" Connor '78
Frank "Sandman" Merwald '68
T.E. "Big Party" Culhane '02
Shawn "Chilly Dipper" O'Malley '05
G. "Superman" Montmorency '72
Bob "Noonan!!!" Wiltfong '88
Bryce "Divot King" McLeay '06
Sean "CAWLEYWOOD" Cawley '96
Timmy "Timmy Tamisiea" Tamisiea '95
Kyle "Lights Out" Fitzharris '81
Nicholas "Fat Bogey Dunker" D'Agosto '98
Tim "Top Cat" Christian '99
Brett "Not In My Swing" Patterson '07
Jeremy "Renaissance Man" Caniglia '88
Patrick "Doogie Howser M.D." Tamisiea '99
Scott "Mean Streets" Beehner '91
Matt "Peck 'Em" Christensen '08
Gene "Hasn't Yet Graduated from Prep" Klosner '78
HOLLYWOOD PREP
The Bogeying Brothers for Others of Tinseltown
Building a Tradition for Entertainment Professionals New and Old

JESUIT ACADEMY

JESUIT ACADEMY
2311 N. 22nd Street
Omaha, NE 68110
(402) 346-4464
jesuitacademy.org

CREIGHTON PREP

CREIGHTON PREP
7400 Western Avenue
Omaha, NE 68114
(402) 393-1190
creightonprep.org

Creighton UNIVERSITY

CREIGHTON UNIVERSITY
2500 California Plaza
Omaha, NE 68102
(402) 280-2700
creighton.edu

MASTER THE WORLD
WITH JESUIT EDUCATION.

JESUIT ACADEMY | CREIGHTON PREP | CREIGHTON UNIVERSITY

momenta
PAIN CARE

Move. Forward.

Best wishes for a successful

BASH 2016 Masters of Tradition

Momenta Pain Care, P.C.
Peter N. Piperis M.D.
Christina Piperis

1111 North 102nd Court, Suite 200 | Omaha, NE 68114 | 402.991.6559

momentapain**care**.com

OUR **PROUD MEMBERS OF THE PREP FAMILY** WISH YOU A SUCCESSFUL MASTERS BASH!

Sue Carlson, Director of Operations – Parent (Matthew – Class of 1997)
Jonathan E. Fuller, M.D. – Parent (Benjamin – Class of 2009)
Jeremiah P. Ladd, M.D. – Class of 1997
Mike Leatherman, CEO – Parent (Connor – Class of 2010, Sean – Class of 2018)
John W. McClellan, III, M.D. - Parent (Matthew - Class of 2017, Michael - Class of 2018)

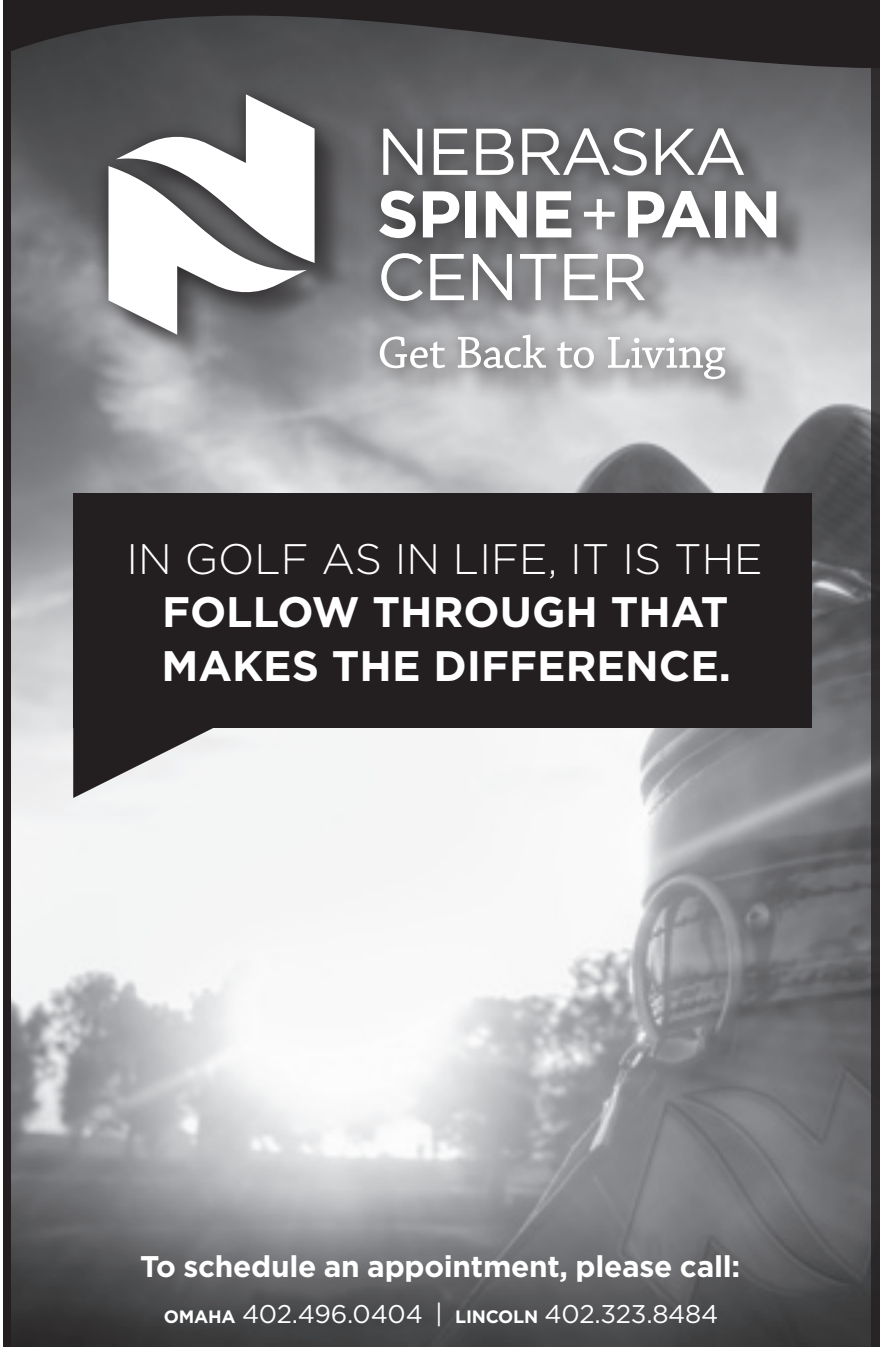

NEBRASKA
SPINE + PAIN
CENTER
Get Back to Living

IN GOLF AS IN LIFE, IT IS THE
FOLLOW THROUGH THAT MAKES THE DIFFERENCE.

To schedule an appointment, please call:
OMAHA 402.496.0404 | LINCOLN 402.323.8484

SERVICES

+ **Scoliosis Evaluation and Treatment**
+ **Pediatric and Adult Spinal Surgery**
+ **Physical Medicine and Rehabilitation**
+ **Interventional Pain Care**
+ **Physical Therapy**
+ **Bracing**
+ **Imaging – MRI/CT/X-ray**

LOCATIONS

Omaha:
13616 California St.
Suite 100
Omaha, NE 68154

Lincoln:
6940 Van Dorn St.
Suite 201
Lincoln, NE 68506

Satellite Clinics Across Nebraska:
+ Columbus
+ Fremont
+ Grand Island
+ Lexington
+ Seward
+ York

Visit us at NebraskaSpineandPain.com

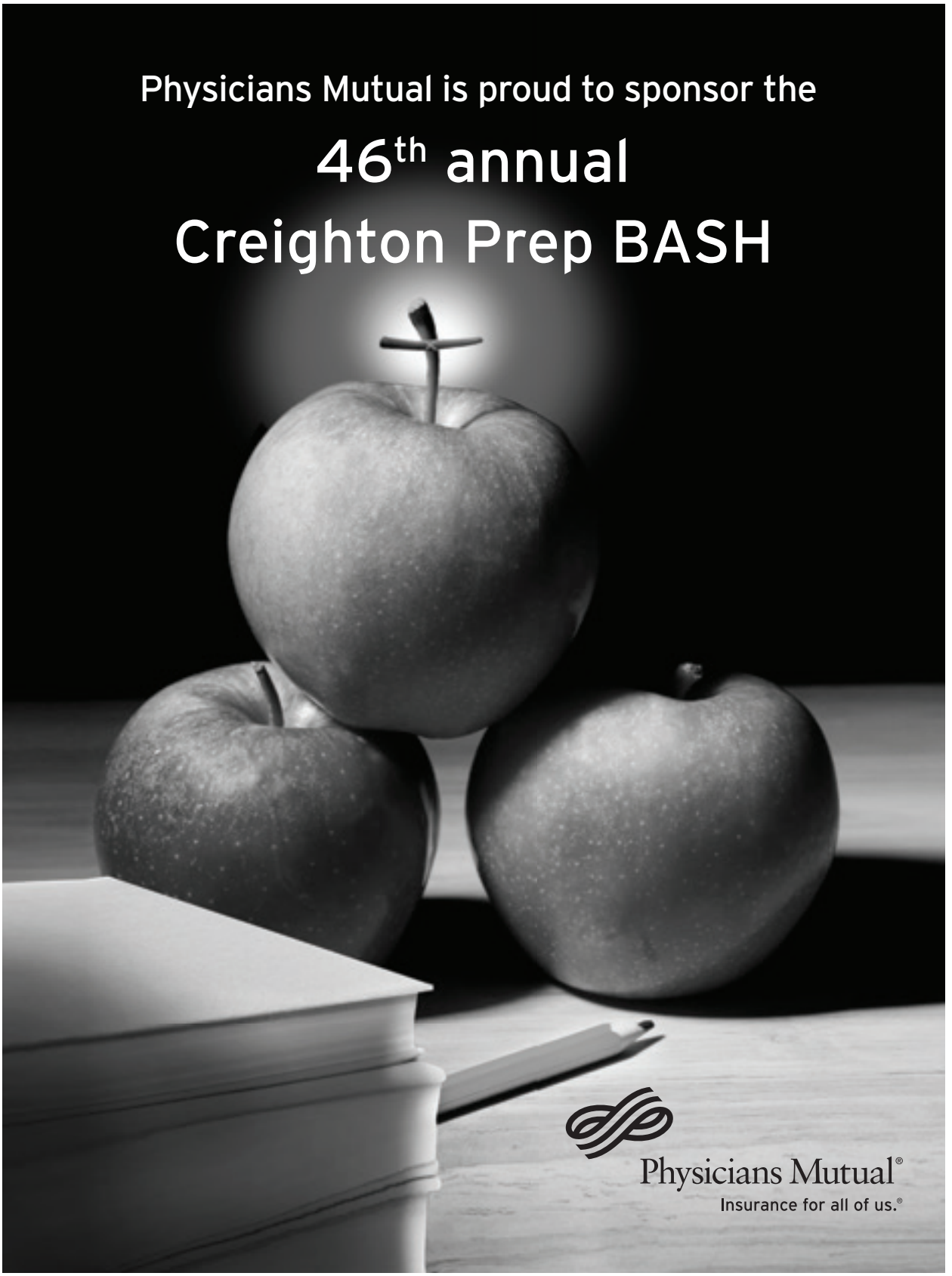
Physicians Mutual is proud to sponsor the
46th annual
Creighton Prep BASH
Physicians Mutual®
Insurance for all of us.®

Partner with the company that's known by the company it keeps.

SIRIUS COMPUTER SOLUTIONS

Backed by over 3,000 current certifications and more than three decades of solution integration experience, Sirius holds the top partnership levels with all of the world's leading technology providers. That's why more than 4,400 active clients have chosen to partner with Sirius. So if you're looking for best-of-breed solutions, you've got plenty of company.

Cisco Gold Partner · Citrix Partner Platinum Solution Advisor · Commvault Platinum Partner Marketbuilder · Dell PartnerDirect Premier · EMC² Business Partner Platinum · F5 · Hitachi Data Systems TrueNorth Partner Platinum Elite · Hewlett Packard Enterprise · IBM Premier Business Partner · Lenovo Business Partner · Microsoft Partner Silver Collaboration and Content · NetApp Star Partner · Nutanix · paloalto Networks · redhat Premier Business Partner · amazon web services Partner Network Consulting Partner · vmware Partner Premier Solution Provider

siriuscom.com | 800.460.1237

WEDDINGS - GRADUATIONS - CORPORATE EVENTS
BIRTHDAYS - TRADE SHOWS - PICNICS - FUNDRAISERS

Behind every excited bride, great event planner, caterer, production company or private party host, you will find a great rental company. United Rent-All is that company, Omaha's premier source for party and event rentals, and tents. Experience… Quality… Service… Reliability & Capability. These are the cornerstones that make United Rent-All your trusted event partner.

Stop in and visit our showroom
Monday - Saturday: 7:30AM - 6:00PM

UNITED RENT-ALL

811 South 48th Street - Omaha, NE 68106
Phone: 402-556-1600 - Fax: 402-556-9436
www.unitedrent-all-omaha.com

402-393-3333

www.yardmarketnursery.com

7116 Irvington Road

Omaha, NE 68122

Trees•Shrubs•Perennials

Annuals•Mulches•Rocks

Natural Stone & Boulders

Grounds Maintenance

Irrigation Install & Repair

Landscape Design & Installation

Fertilizer Programs

Tree & Shrub Care

NOTES FOR AUCTION ITEMS I WANT TO BUY!

More than career success. Skills that last a lifetime.

At Creighton, our research opportunities and programs in science, technology, energy and mathematics allow students to pursue big ideas and make discoveries that can change the world. Here, incoming freshmen have the opportunity to participate in significant research projects and regularly publish their findings in scholarly journals.

And, as a top-ranked university in the Jesuit tradition, your Creighton education is both practical and meaningful, propelled by principles of social justice and service. Our students strive for academic excellence and to make a difference, ultimately launching rewarding careers around the globe.

Learn more about the College of Arts and Sciences.
ccas.creighton.edu

Creighton
UNIVERSITY
College of Arts and Sciences

usbank.com/homemortgage

Work with a proven mortgage industry leader!

Mortgages we offer include:

- Home purchase and refinance products
- New construction and lot financing
- First-time homebuyer programs
- Low down payment programs

Call to discuss our mortgage financing options with a Mortgage Loan Originator near you!

Scott Hove
Mortgage Loan Originator
525 N 132nd Street
Omaha, NE 68154
402.714.6280
scott.hove@usbank.com
NMLS #: 502086

usbank

EQUAL HOUSING LENDER

Loan approval is subject to credit approval and program guidelines. Not all loan programs are available in all states for all loans amounts. Interest rates and program terms are subject to change without notice. Visit usbank.com to learn more about U.S. Bank products and services. Mortgage and Home Equity Products are offered through U.S. Bank National Association. Deposit Products are offered through U.S. Bank National Association, Member FDIC. ©2016 U.S. Bank 150593

 # AUCTION ITEM

HOLE #2 - BASH MART

HOLE #3 – AMEN CORNER

301 Women's Spirituality Basket
302 Entwined Black Iron Welded Cross
303 Men's Spirituality Basket
304 Irish Nativity Collection
305 Simon Pearce Cross
306 Decorative Cross Quilt
307 Iron Cross with Beads Wall Hanging
308 Unique Cross for Your Home
309 Extreme Mercy Package
310 Metal Beaded Cross & Rosary Holder
311 Knowles Mercy Spirituality Gift Certificate
312 Holy Family Statue
313 Pro-Life Club Basket
314 Fr. Don Doll, SJ Photograph of Pope Francis

HOLE #4 – KIDS SAND TRAP

401 Pirate Tent and Blanket
402 Brown Bear, Brown Bear Basket
403 Baby Care Basket
404 Girls Pink Creighton Shirt and Blue Bow
405 "Frozen" Basket
406 Baby Girl Little Prep Fan
407 Birthday Party, Splash Pack and Family Swim at Swimtastic
408 American Girl Doll of the Year: Lea, An Island Girl!
409 Pigtails & Crewcuts Package
410 Kid's Under Armour Here To Win Shirt
411 Teacher Barbie
412 Stylin' Hair Barbie
413 Party Sensation Barbie
414 Superhero Basket
415 LEGO Basket
416 The alley V Funday Party Package for Four People
417 Ballerina Tent and Blanket

HOLE #5 - AWESOME ASSORTMENTS

501 Laurie and Charles Family Portrait Session
502 Creighton Tote and Key Chain
503 Augusta National Shopping Bag
504 Creighton Prep Blue Tommy Bahama Sweater
505 Signed Book "A Call to Vision" by Fr. Don Doll, SJ
506 Embossed Graphics Custom Stationery
507 Women's Creighton Signature Jacket
508 Lilly Pulitzer Items
509 Creighton Dog Collar
510 Osprey Organizer and Dry Sack
511 White Creighton Jays Dolman
512 John Baylor ACT/SAT Prep
513 Sock Basket
514 Large Thirty One Tote with Goodies
515 Masters Polo Shirt
516 Pottery Barn Basket
517 Brightening Your Smile
518 Black Cropped Husker Sweatpants
519 Kindle Fire
520 Lotus House of Yoga Gift Certificate
521 Duchesne Sweatshirt
522 Duchesne Rugby Shirt
523 Mother's Day Package
524 RSVP Package
525 Mercy High School Spirit
526 Women's Creighton Glitter Shirt
527 "Jays" Black Maxi Dress
528 Simply Bliss, Girls Night Out!
529 Oral-B Pro 5000 SmartSeries Power Rechargeable Electric Toothbrush with Bluetooth
530 Complete Auto Detail from Elite Auto Spa
531 Prep Puppy Treat Jar!
532 It's a Dog's World
533 Corpuz Family Dentistry Basket
534 2016 Presidential One Dollar Coin Set
535 2016 Silver Dollar Eagle in a Velvet Box
536 2016 America the Beautiful Quarters Proof Set
537 Advanced Wellness Systems Package
538 One Custom Shirt Gift Certificate
539 Ladies Medium Fleece Vest
540 Men's Large V-Neck Pullover
541 Men's Large Black Jacket

HOLE #6 - PAMPER YOURSELF

601 Chocolate Lover's Basket
602 HydraFacial Treatment
603 Mother's Day Coffee and Book Package
604 Soap Sample Basket With Bath Bombs
605 Coffee Lover's Basket
606 Russell's Gift Card
607 Relaxing Tea Break Basket
608 Basket of Matrix Hair Products
609 Massage Envy Gift Cards
610 Emerald Isle Basket

HOLE #7 - GRADUATION STATION

701 Creighton University Directors Chair
702 Creighton University Directors Chair
703 "Go Jays" LED Light
704 Creighton Bluejay Door Decoration
705 Creighton University Flag with Pole
706 Notre Dame Navy Blue Jacket
707 Georgetown University T-shirt
708 University of San Francisco Sweatshirt
709 K-Cup Mini Coffee Maker and Mugs
710 Red "N" for Nebraska LED Light
711 Le Moyne College Sweatshirt
712 Marquette 1/4 Zip Jacket and Water Bottle
713 Fordham University Tiffany Silk Scarf
714 BUNN Coffee Maker
715 Men's Creighton Golf Jacket
716 Men's Creighton Cotton Cashmere Sweater and Cap
717 Creighton University Sweatshirt
718 Dorm Room Essentials

HOLE #8 - HOME AND GARDEN DÉCOR

801 Vintage Pastel Quilt
802 Swarovski Christmas 2015 Ornament
803 Christmas Lights Fused Glass Tray
804 Glass Fusion Christmas Plate
805 Augusta National Golf Club Crystal Bowl
806 Print of an Original Piece of Art
807 Struyk Turf Gift Certificate
808 Silk Floral Arrangement
809 Pampered Chef Pizza & More Set
810 Betty Crocker "Win at Weight Loss" Cookbook
811 Grey Goose Outdoor Umbrella and Stand
812 Lilly Pulitzer Table Scape
813 Artwork by Mike Pflaum '87
814 Custom Flagpole Kit
815 Handmade Quilt
816 Wine Barrel Wine Rack
817 Two Mantel Ornaments
818 Hand Painted Window
819 Modern Tulip Vase
820 Flower Pot Door Hanger
821 Three Yards of Mulch Delivered
822 Celebrate Star Door Hanger
823 Pest Control Treatment
824 Fall Colors Wooden Wall Art
825 Grime Solvers Gift Certificate
826 Wooden Santa Hat Door Hanger
827 Joy, Love, Peace, Christmas
828 Decorative Glass Tray
829 Candy Corn Wall Art
830 Bottles of Wine Canvas Painting
831 Home Sweet Home Set
832 Wood Carved Husker Football
833 Orrefors Crystal Candle
834 Lime Green Decorative Pierced Lantern
835 Thomas D. Mangelsen Framed and Matted Poster
836 Two Architectural Prints
837 Blooming Jade Tree
838 VIETRI White Leaf Footed Bowl
839 Bucket of Cleaning Supplies
840 Bucket of Cleaning Supplies
841 Shark Light And Easy Mop
842 Two Teal Vases
843 Forest Green Lawn Gift Certificate and Basket
844 Michael Aram Gilded Twig Serving Set
845 Craftsman Lithium-Ion Cordless Drill/Driver Kit
846 EZsmart Gutter Cleaning Package
847 Masters White Wine Glasses
848 Dad's Awesome Grilling Book
849 Handmade Wooden American Flag
850 Six Months of Pet Waste Removal

HOLE #9 - ACCESSORIES

901 Dooney & Bourke Red Canvas Bag
902 Gold and Silver CC Necklace
903 Logo Tote from Gramercy
904 Gramercy Boutique Gift Card and Scarf
905 Garment District Gift Card and Crossbody Bag
906 Custom Multi-Name Necklace
907 Bora Bora Statement Necklace from Chloe & Isabel
908 Very Royal Vera Weekend
909 Brighton Necklace and Earrings
910 Kate Spade Red Leather Satchel Handbag
911 "Wrapped" Silver Engraved Bracelet
912 Ducati Corse Watch
913 Ceri Hoover Leather Purse
914 Matt & Nat Handbag

HOLE #10 - ENTERTAINMENT

1001 Ice Cream Social Basket
1002 Great Harvest Bread Co. Basket
1003 Grilling Basket
1004 Fifty Pounds of Brats
1005 Mama's Pizza Gift Cards
1006 Charleston's Restaurant Gift Cards
1007 Subs by the Box from Jersey Mike's Subs
1008 Mangia Italiana Gift Certificate
1009 Game Day Basket
1010 Bounce House Rental
1011 Musical Martini Set
1012 Math Basket
1013 Pitch Pizzeria Gift Card
1014 Oscar's Pizza & Sports Grille Gift Cards
1015 Red Lobster Gift Certificates
1016 Goldberg's Dundee Gift Card
1017 Husker Ice Bucket
1018 Margarita Madness Basket
1019 Moscow Mule Gift Basket
1020 "Say Cheese" Two-Piece Silver Cheese Set
1021 Twisted Cork Bistro Gift Card
1022 Dining Out for Your Student #1
1023 Jones Bros. Cupcakes Gift Cards
1024 Mark Brown's Famous Toffee
1025 Various Wines from Argentina Winery
1026 Stock The Bar Basket
1027 Scotch Collection
1028 CP-Engraved Woodford Reserve Bourbon
1029 CP-Engraved Woodford Reserve Bourbon
1030 Magnolia Hotel and The Flatiron Getaway
1031 Le Peep Restaurant Gift Cards
1032 Nancy Toner's Biscotti Jar & Cookies
1033 Bottles of Wine
1034 Two Bottles of Madrigal Wine
1035 One Case of Fine California Wine
1036 Three Bottles of Wine Gift Set
1037 Old World Oil & Vinegar
1038 Napa Wine Basket
1039 WineStyles Gift Certificate
1040 Wine Glasses and Wine
1041 Absolut Vodka Package
1042 Four Tickets to The Rose Theater
1043 Luck of the Irish Basket!
1044 Four Cocktail Glasses
1045 Wine Basket of Fun
1046 Golf Ball Grill and Golf Club BBQ Set
1047 Private Whiskey Sampling or Craft Cocktail Class

HOLE #11 - SPORTS VENUE

1101 Masters Tournament Golf Apparel
1102 Masters Tournament Scorecard
1103 "The Field" for the 1934 Masters
1104 Extra-large Red Adidas Shirt
1105 Custom-Framed Photo of Husker Jared Crick
1106 Flask with Golf Items
1107 "The Greatest Show on Dirt" Tailgate & Tickets Package
1108 Guns Unlimited Gift Certificate
1109 Four Creighton Baseball Single-Game Tickets
1110 Two Creighton Men's Basketball Season Tickets
1111 Baseball Signed by St. Louis Cardinals' Jason Motte
1112 VIP Membership to The Bodysmith
1113 Grey Goose Standing Golf Bag
1114 Big Moss Augusta Putting Green
1115 TaylorMade Ghost Putter
1116 Large Black Adidas Golf Jacket
1117 Golf Instruction at Indian Creek
1118 Augusta National Sleeve of Golf Balls and Marker
1119 Pacific Springs Foursome for 18 Holes
1120 Autographed Creighton Basketball from 2015-2016 Season
1121 2016 Summer Skills Camp at Omaha Sports Academy
1122 Omaha Sports Fan Package
1123 "Nebraska Football Vault" Hardbound Collectors Book
1124 Golf Shirt, Pullover, Towel and GPS Device
1125 Four Tregaron Golf Passes
1126 Nike Six-Pack Tennis Tour Bag
1127 Season Prep Kit
1128 Eagle Run Golf Course
1129 Framed Masters Golf Flag Signed by Tiger Woods
1130 Husker Football Autographed by Tommie Frazier
1131 Lynn Swann Autographed Football
1132 Notre Dame Collection Plate with Letter of Authenticity
1133 Photo and Plaque Celebrating the 11-Time National Champions from Notre Dame
1134 PING Golf Bag and Club Cover
1135 Mens Sport Clothing and Duffle Bag

HOLE #12 - JUNIOR JAYS

1201 Jr. Jay Monogrammed Tote Along
1202 St. Ignatius Thank You Notes
1203 Billy Bluejay Wall Hanging
1204 Name the Magis Drive
1205 Junior Jaybacker Gift Certificate
1206 Signed Photograph of Prep Band Seniors
1207 Ready for the Game Tote
1208 Blue Army in all its Glory
1209 Prep Football Team Taking the Field
1210 Pizza and CP Basketball Game for the Future Prepster
1211 Junior Jaybacker Gift Certificate
1212 Everything But the Racket
1213 JV Team Football and CP Football Fleece Blanket
1214 CP Swim Team Fan Package
1215 Football Signed by Varsity Team
1216 Prep Football Helmet Lamp
1217 Runner's Dream Package
1218 Creighton Prep DryJoys Tour XP Rain Suit
1219 Powerlifting Spirit
1220 School Spirit Basket
1221 CP Baseball Wall Art
1222 CP Basketball Wall Art
1223 Autographed Freshman B Football Team Collage
1224 2016 CP Lacrosse Team Autographed Photo
1225 CP Lacrosse Stadium Seats
1226 Powerlifting Mom Pullover
1227 Multicolored Pom-Pom Stocking Hat
1228 CP Hockey Fleece Blanket and CP Beanie
1229 CP Hockey Pullover
1230 Get Ready for Prep Football!
1231 CP Study Basket!
1232 CP Lacrosse Sweatshirt and Sweatpants
1233 Reserved Parking Space
1234 Stress-Free Father-Son Mass and Breakfast
1235 Stress-Free Mother-Son Mass and Breakfast
1236 Hand-Carved Bluejay
1237 Creighton Preparatory School Framed Watercolor
1238 Framed and Matted CP Print
1239 CP Lacrosse Bucket Hat
1240 CP Football Camp
1241 CP Football Camp
1242 CP Soccer Camp
1243 CP Soccer Camp
1244 CP Basketball Camp
1245 CP Basketball Camp
1246 Junior Jaybacker Gift Certificate
1247 Everything But The Tennis Court!
1248 Junior Jay Door Hanger
1249 Basketball Birthday Party Hosted by the 2016 Freshman Team & Coaches
1250 Varsity Basketball Photo Image Blanket
1251 Creighton Prep "Fear the Bird" T-Shirt
1252 Coach Tillman Pajama Shirt and Pants
1253 Cooler With Baseball Essentials
1254 CP Golf Jacket and Cap
1255 Varsity Soccer Team Package
1256 Sports Ready!
1257 Junior Jay Snack Pack #1
1258 Junior Jay Snack Pack #2
1259 Autographed Photo of Wrestling Team
1260 Baseball Pride!
1261 Women's CP Vest with Messenger Bag
1262 Men's CP Pullover with Backpack
1263 Ladies CP Golf Hat and Backpack

For each **SILENT AUCTION** item, you will have the opportunity to **"BUY IT NOW"** instead of competing in the bidding process.

All BASH Mart items are offered at a "sign up to buy" price as listed below and will only be available through the BidPal auction system. Find the button on your device "BASH Mart" and begin shopping!

Kiosks will be available for those without smartphones. All items will be on display at the BASH Mart table located on the upper level in the lobby near the entrance to the Heider Center.

$25	CLASS PHOTOS CLASS OF 2016 PHOTO CLASS OF 2017 PHOTO CLASS OF 2018 PHOTO CLASS OF 2019 PHOTO
$40	BASH MASTERS PIN FLAG
$20	BILLY BLUEJAY BOBBLEHEAD
$40	CP AND BLUEJAY MELAMINE PLATTERS
$15	CP ALUM MUGS
$10	CP ALUMNI CHRISTMAS BALL
$20	CP APRON
$35	CP BELTS
$25	CP BELT BUCKLE
$12	CP CAR EMBLEM
$10	CP CHRISTMAS BALL
$18	CP COASTER
$48	CP CRYSTAL BOTTLE COASTER
$15	CP DAD MUG
$24	CP DOG DISH
$20	CP DOG COLLARS
$26	CP DOG LEASH
$45	CP DOG BED
$40	CP DUFFLE BAG
$10	CP FLIP FLOPS
$40	CP GOLF BALLS
$28	CP GOLF TOWEL
$45	CP GOLF UMBRELLA
$10	CP IPHONE 6 & 6 PLUS COVER
$25	CP WINE BOTTLE TOTE BAG
$12	CP KEYCHAIN
$5	CP MAGNET
$15	CP MOM MUG
$40	CP MELAMINE PLATTERS
$15	CP AMDG MUG
$10	CP PENNANT
$40	CP PICNIC TOTE
$10 EACH	CP PILSNER GLASSES
$10 EACH	CP PINT GLASSES
$15	CP POPCORN BOWL
$35	CP ROCK
$10	CP RUBBER COASTER PACKS OF SIX
$32	CP SNOWMAN ORNAMENT

$5	CP STYLUS PEN
$55	CP SWEATSHIRT BLANKET
$28	CP TRASH CAN
$12	CP TRAVEL TUMBLER
$18	CP TRIVET
$32	CP WALLET
$20	GREEN-AND-WHITE-STRIPED UMBRELLA 62"
$35	JR JAYS GLASS CUTTING BOARD
$15	PREP LICENSE PLATE FRAME
$15	PREP PARKWAY SIGN
$15	PREP SEAL ORNAMENT
$38	PREP TERVIS TUMBLER BIG T GLASS 24 OUNCE (SET OF TWO)
$52	PREP TERVIS TUMBLER 16 OUNCE (SET OF FOUR)
$24	PREP TERVIS TUMBLER WATER BOTTLE 20 OUNCE
$48	PREP TERVIS ICE BUCKET
$10 EACH	PREP WINE GLASS
$15	PREP WINE OPENER
$165	MIRACLE ICON BRACELET

HOLE #3 AMEN CORNER

301	**Women's Spirituality Basket**	**$180**	This basket is replete with spiritual reading materials, particularly of the Ignatian tradition. In addition, the sacramentals will help deepen your understanding and spiritual growth. Keep it all or give some of it away as gifts to loved ones! Donated by Creighton Prep Parents Praying with St. Ignatius
302	**Entwined Black Iron Welded Cross**	**Priceless**	He's done it again, Alumnus Marty Winkler '12 has created a beautiful welded cross with a repurposed ash base. Donated by Marty Winkler '12
303	**Men's Spirituality Basket**	**$180**	This basket is replete with spiritual reading materials, particularly of the Ignatian tradition. In addition, the sacramentals will help deepen your understanding and spiritual growth. Keep it all or give some of it away as gifts to loved ones! Donated by Creighton Prep Parents Praying with St. Ignatius
304	**Irish Nativity Collection**	**Priceless**	This exquisite, 27-piece hand-painted Hawthorne Village Irish Nativity Collection is a perfect addition to your Christmas collection. Each piece is a special limited edition item. Donated by Jessie & John Brumbach
305	**Simon Pearce Cross**	**$65**	As a symbol of faith, this glass cross glimmers in a simple yet profound form. Made in the American studios using the finest glass, the cross rises five inches and is almost four inches wide with a substantial weight for its relatively petite size. It can be a focal point on a desk and gleams with a quiet beauty on a mantle or shelf. Handmade in America by Simon Pearce. Donated by Archdiocese of Omaha
306	**Decorative Cross Quilt**	**Priceless**	This beautiful 34" x 44" decorative cross quilt will complement any room in your home. The brilliant deep hues are engaging, and the fabric loops allow for easy display. Donated by Joan & James Dunlap
307	**Iron Cross with Beads Wall Hanging**	**$50**	This black metal cross with earth tone beads measures 23" and will look beautiful hanging on your wall. Donated by Diane & John Delaney
308	**Unique Cross for Your Home**	**Priceless**	This 18" x 11" concrete and recycled glass cross is perfect hanging from a wall inside or outside your home. It is beautifully colored and a unique piece for the home or office. Donated by Brickwork and Design
309	**Extreme Mercy Package**	**$125**	Enjoy some quiet time with this Extreme Mercy package that includes a rosary, Extreme Mercy II DVD and a "Mary Undoer of Knots" book. Donated by Mary Beth & Tom Burton '73

SILENT AUCTION DESCRIPTIONS

310	**Metal Beaded Cross & Rosary Holder**	**$20**	This beautiful beaded metal cross with stones, decorated in autumn colors, will hold your precious rosary in a safe and holy place. Donated by A Friend of Prep
311	**Knowles Mercy Spirituality Gift Certificate**	**$50**	Treat yourself with a personal day at Knowles Mercy Spirituality Center. This applies to any program, retreat or service offered at the center. Take some time to renew you! Expires 12/30/2016. Donated by Knowles Mercy Spirituality Center
312	**Holy Family Statue**	**$50**	This beautiful Holy Family statue is a perfect addition to your home. Donated by Gloria Deo
313	**Pro-Life Club Basket**	**$100**	Support life and happiness along with Creighton Prep's Pro-Life Club! Enjoy a basket filled with books and jewelry specific to the pro-life movement. Donated by Creighton Prep Pro-Life Club/ Stacey & Mark Floersch '83
314	**Fr. Don Doll, SJ Photograph of Pope Francis**	**Priceless**	A beautifully framed and matted photograph of Pope Francis, SJ celebrating Pentecost Sunday Mass on June 8, 2014. Measures 18" x 25". Donated by Fr. Don Doll, SJ
	HOLE #4 KIDS SAND TRAP		
401	**Pirate Tent and Blanket**	**$100**	This spacious tent is perfect for the little pirate in your home. It is octagon in shape and measures 48" wide x 56" high. The tent comes with a comfy blue fleece blanket adorned with a whale. Donated by Judy & Rich Fitzgerald '62
402	**Brown Bear, Brown Bear Basket**	**$40**	Put your favorite little one to sleep reading the classic Eric Carle book, "Brown Bear, Brown Bear, What Do You See?" An adorable stuffed brown bear and fleece blanket are included. Donated by A Friend of Prep
403	**Baby Care Basket**	**$150**	Take home this perfect baby care basket for someone special who is expecting a new baby! Enjoy "Caring for Your Baby and Young Child" by the American Academy of Pediatrics, a Braun tympanic thermometer, a child proofing kit, Desitin cream, an infant toothbrush, "No Germs on Board," a nasal-oral aspirator, a nasal aspirator bulb, saline nose spray, Boo Boo cold packs (3) and Eucerin baby body cream. Donated by Jillyn Kratochvil, MD and Janie Mikuls, MD
404	**Girls Pink Creighton Shirt and Blue Bow**	**$34**	Every little girl wants to wear this youth small, pink Creighton T-shirt and blue bow to Creighton sporting events. Donated by Hilltop Clothing Co./Sam Tynan '94

SILENT AUCTION DESCRIPTIONS

405	**"Frozen" Basket**	**$100**	"Let it go, let it go …" It's time to let it go and buy your favorite child this adorable basket filled with "Frozen" treasures. All things "Frozen": decorative storage tub, "Frozen" throw blanket, Elsa and Anna doll set, "Frozen" board book set, "Frozen" backpack and a talking, stuffed Olaf and Troll. Donated by Christen & Jeff Broz
406	**Baby Girl Little Prep Fan**	**Priceless**	Your adorable baby girl can show her Prep spirit in this unforgettable outfit. She will be wearing a royal blue onesie with a CP and sporting white and gray chevron-striped leggings. She will be the cutest fan at the game and sure to get on the big screen! Donated by Toody & Kody Moffatt
407	**Birthday Party, Splash Pack and Family Swim at Swimtastic**	**$371**	Here's everything you need to get started in the pool. Your Bubbles of Fun birthday party includes one hour of swimming in our 90 degree pool and one hour in our party room for up to 15 children. The Splash Pack includes a water bottle, towel, pair of lesson goggles and Swimtastic logo T-shirt. Each Family Swim Pass allows the whole family to join us for one Family Swim session. Expires 4/23/2017. Donated by Swimtastic Swim School
408	**American Girl Doll of the Year: Lea, An Island Girl!**	**$300**	Lea is the 2016 doll of the year who dives into adventure and explores what is in her heart. This package includes the Lea doll and her book plus four additional outfits including swimsuits, jammies, shorts and some cute dresses! You MUST take this home to your daughter! Donated by Janie & Harry Hoch '72
409	**Pigtails & Crewcuts Package**	**$200**	The Pigtails & Crewcuts package is perfect for any family with young children. The gift basket includes a $100 gift card, hair products and gifts for your children to enjoy. The salon offers a kid-friendly atmosphere with a quality haircut as well as pedicures, manicures and birthday parties. Donated by Pigtails & Crewcuts
410	**Kid's Under Armour Here To Win Shirt**	**$26**	Your child will be excited if you arrive home with this youth large Under Armour Here to Win black shirt. Donated by Hilltop Clothing Co./Sam Tynan '94
411	**Teacher Barbie**	**Priceless**	Whether it's your first Barbie or an addition to an existing Barbie collection, the Teacher Barbie is a great choice. The Teacher Barbie was made in 1995. Barbie talks and comes with accessories for the classroom. Schoolroom noises, sounds and Barbie's voice come from the chalkboard. Two students and desks are included. Donated by Mary Ellen & Jim Johnson

SILENT AUCTION DESCRIPTIONS

412	**Stylin' Hair Barbie**	**$27**	This Stylin' Hair Barbie comes with hair clips, swirls and extensions. A perfect Barbie for playtime. Donated by Mary Ellen & Jim Johnson
413	**Party Sensation Barbie**	**$20**	It's time to party with Barbie! Every girl will be excited to play with the Party Sensation Barbie. Donated by Mary Ellen & Jim Johnson
414	**Superhero Basket**	**$160**	Take home this basket to your special superhero! He will love all the superhero surprises. Two DVDs, Batman throw blanket, small DC LEGO set, large Batman and Superman figures, Batman mask, and Batman and Superman Hot Wheels. Donated by Christen & Jeff Broz
415	**LEGO Basket**	**$50**	Donated by Jerilyn & Jim Kamm
416	**The alley V Funday Party Package for Four People**	**$95**	Here's your chance to buy the perfect party package at alley V. The package includes: one game of bowling with shoes per person for one lane, a $40 game card (arcade gaming only), one 14" pizza (cheese/hamburger/pepperoni) and four sodas with free refills. May be used 11 a.m.-5 p.m. Fridays, Saturdays and Sundays or 11 a.m.-11 p.m. Monday-Thursday. This certificate must be used by May 31, 2016. Donated by alley V
417	**Ballerina Tent and Blanket**	**$100**	Take home this perfect tent for your little ballerina. She will love the fleece polka dot blanket that is included. The Ballerina Pavilion tent is octagon-shaped and measures 56" high x 48" wide. Donated by Judy & Rich Fitzgerald '62
	HOLE #5 AWESOME ASSORTMENTS		
501	**Laurie and Charles Family Portrait Session**	**$425**	A commissioned portrait by Laurie and Charles at their exquisite studio in the Old Market. This certificate includes a creative consultation for the portrait plus a family portrait session. Expires 10/31/2016. Donated by Laurie and Charles Photographs
502	**Creighton Tote and Key Chain**	**$38**	Canvas tote with Creighton logo straps and key chain. Donated by Hilltop Clothing Co./Sam Tynan '94
503	**Augusta National Shopping Bag**	**Priceless**	Donated by The O'Connor Family '67, '71, '05, '14 and '19
504	**Creighton Prep Blue Tommy Bahama Sweater**	**$168**	Donated by Mary & Tom Dobleman

SILENT AUCTION DESCRIPTIONS

505	**Signed Book "A Call to Vision" by Don Doll, SJ**	**Priceless**	Fr. Don Doll has signed "A Call to Vision: A Jesuit's Perspective on the World." A Call to Vision details the story of Fr. Doll's vocation within a vocation as a Jesuit photographer, with 188 photographs from around the world in a 224-page portrait format. It includes black and white photographs and later color photographs from his work with Native Americans, images from his contributions to the "A Day in the Life" books, a series on hospice from birth to death and recent photographs of Jesuits and their Jesuit Refugee Service work around the world. Donated by Fr. Don Doll, SJ
506	**Embossed Graphics Custom Stationery**	**$50**	Order custom stationery, napkins or notepads with over 100 styles, fonts and colors to choose from. Delivery is two weeks. Donated by Mine Custom Gifts & Embroidery
507	**Women's Creighton Signature Jacket**	**$69**	Women's large Creighton Signature full zip jacket. Donated by Hilltop Clothing Co./Sam Tynan '94
508	**Lilly Pulitzer Items**	**$100**	Lily Pulitzer insulated beverage bucket, cold drink tumbler, "Happy Girls" wall sign, agenda planner and notepads. Fun and bright colors! Donated by Under the Palm Tree
509	**Creighton Dog Collar**	**$20**	Medium dog collar with Creighton logo. Donated by Hilltop Clothing Co./Sam Tynan '94
510	**Osprey Organizer and Dry Sack**	**$45**	Donated by Backwoods
511	**White Creighton Jays Dolman**	**$58**	Medium, white Creighton Jays dolman. Donated by Too Trendi, Inc.
512	**John Baylor ACT/SAT Prep**	**$375**	One ACT or SAT/PSAT in-person class in Omaha or Lincoln. John Baylor Prep has helped many Creighton Prep students increase their test scores. Expires 12/31/2017. Donated by John Baylor Prep
513	**Sock Basket**	**$130**	Four pairs/packs of Adidas and Nike athletic crew socks of assorted colors and patterns, two pairs of Creighton Prep athletic socks (one white, one blue), four pairs of dress and casual socks of assorted colors and patterns, and one pair of Nebraska athletic socks. Donated by Linda & Scott Haddick
514	**Large Thirty One Tote with Goodies**	**$140**	Preppy print tote is filled with a scarf, stationery, a $25 gift card to Charming Charlie's and a Lush gift box. Donated by Wendy & Mike Prosser
515	**Masters Polo Shirt**	**Priceless**	Men's large polo shirt in blue stripes with Masters logo from the Augusta National members only golf pro shop. Donated by The O'Connor Family '67, '71, '05, '14 and '19

SILENT AUCTION DESCRIPTIONS

516	**Pottery Barn Basket**	**$130**	Basket filled with candles, Hyannis glass lantern, burlap tablecloth, mosaic glass votives with flameless candles and decorative lemons. Donated by Molly & Greg Eckert
517	**Brightening Your Smile**	**$250**	Tote with power toothbrush, bleaching (whitening) for teeth, manual toothbrushes and toothpaste. Donated by Think Dental
518	**Black Cropped Husker Sweatpants**	**$42**	Large, black cropped Husker sweatpants. Donated by Too Trendi, Inc.
519	**Kindle Fire**	**$65**	Beautiful 7" IPS display (171 ppi / 1024 x 600) and fast 1.3 GHz quad-core processor. Rear- and front-facing cameras. • 8 GB of internal storage. Add a microSD card for up to 128 GB of additional storage. • Updated user interface – Fire OS 5 is designed for quick access to your apps and content plus personalized recommendations that make it easy to discover new favorites. • Up to seven hours of reading, surfing the Web, watching videos and listening to music. • Stay connected with fast Web browsing, email and calendar support. Donated by Lori & Tom Pritchard '84
520	**Lotus House of Yoga Gift Certificate**	**$80**	One month of unlimited drop-in classes. Donated by Lotus House of Yoga
521	**Duchesne Sweatshirt**	**$40**	Women's medium (full zip) sweatshirt. Donated by Duchesne Academy of the Sacred Heart
522	**Duchesne Rugby Shirt**	**$50**	Women's extra-small red and black rugby shirt. Donated by Duchesne Academy of the Sacred Heart
523	**Mother's Day Package**	**$185**	A $75 gift card to Taxi's Grille and Bar, a $30 gift card to Beyond the Vine, a $60 gift card to Chill Body, lotion and a $20 gift card to Periwinkles. Donated by Taxi's Grille and Bar, Beyond the Vine, Chill Body and Periwinkles
524	**RSVP Package**	**$61**	A $40 gift certificate, "blue and white" to-do list note pad, thank you notecard set and UWP LUXE soap. Donated by RSVP
525	**Mercy High School Spirit**	**$55**	Gift certificate for $30 worth of spirit wear from the Mercy High School store, Alumnae Cookbook and medium blue T-shirt. Donated by Mercy High School
526	**Women's Creighton Glitter Shirt**	**$43**	Women's large, blue Creighton glitter shirt. Donated by Hilltop Clothing Co./Sam Tynan '94
527	**"Jays" Black Maxi Dress**	**$52**	Small, black Jays maxi dress. Donated by Too Trendi, Inc.

SILENT AUCTION DESCRIPTIONS

528	**Simply Bliss, Girls Night Out!**	**Priceless**	You and your friends will enjoy a private shopping event at fashionable bliss.boutique located in Bel Air Plaza (12100 West Center Road, Suite 607)! The evening comes complete with personalized stylists, tasty treats and drinks. What could be better than spicing up your wardrobe in the presence of personal stylists and fabulous friends? Sit back, relax, sip and shop! The party hostess will receive a necklace and a $75 gift card to use the night of the party, and all her guests will enjoy 20 percent off regular priced items during the evening event. For 20 ladies. Please use by October 1, 2016. Donated by bliss.boutique
529	**Oral-B Pro 5000 SmartSeries Power Rechargeable Electric Toothbrush with Bluetooth**	**$105**	The world's first toothbrush of its kind with Bluetooth communication between brush and smartphone • Real-time feedback with the Oral-B app focuses brushing on your most important areas, tracks habits over time, motivates with helpful oral care tips and senses when you brush too hard. • CrossAction round brush head with perfectly angled bristles for a precise clean. • Clinically proven superior 3D cleaning oscillates, rotates and pulsates to break up and remove up to 100 percent more plaque than a regular manual toothbrush. • Number 1 Dentist Used Toothbrush Brand, Worldwide - Oral-B. Donated by Corpuz Family Dentistry
530	**Complete Auto Detail from Elite Auto Spa**	**$359**	Complete auto detail for one car; includes exterior wash and dry, clay bar, minor scratch buffing, paint sealant/wax, vacuum, leather and doorjamb cleaning, floor mats wash, window cleaning, tire dressing and wheel cleaning. Donated by Elite Auto Spa
531	**Prep Puppy Treat Jar!**	**$30**	Darling treat jar for Fido, decorated with "CP" and whimsical polka dots and doggy bones. Donated by Toody & Kody Moffatt
532	**It's a Dog's World**	**$120**	Your dog will be happy with this package that includes a medium size dog bed, a retractable leash, dog bowls, shampoo, treats, toys and waste bags. Donated by Tamara & Tom Foley
533	**Corpuz Family Dentistry Basket**	**$125**	Includes $100 toward your choice of dental services, two coffee cups and other fun items. Expires 4/23/2017. Donated by Corpuz Family Dentistry
534	**2016 Presidential One Dollar Coin Set**	**Priceless**	Donated by American National Bank/Jim Burns '75

SILENT AUCTION DESCRIPTIONS

535	**2016 Silver Dollar Eagle in a Velvet Box**	**Priceless**	The US Mint is rationing silver eagles available to dealers and the public. Physical demand for silver is at an all-time high! Gem Brilliant Uncirculated 2016 American Silver Eagle. Donated by American National Bank/Jim Burns '75
536	**2016 America the Beautiful Quarters Proof Set**	**Priceless**	America the Beautiful Quarters capture the breathtaking beauty of America's natural landscapes that have inspired countless poets, adventurers and artists. Today, these hallowed sites are protected and are enshrined through the U.S. Mint America the Beautiful Quarters Program. Donated by American National Bank/Jim Burns '75
537	**Advanced Wellness Systems Package**	**$300**	• Six Vitamin B-12 shots to enhance your energy and metabolism. • A personal medical consultation with David W. Bouda, MD, FACP to assess strategies for optimizing: body composition, personal healthification, nutrition recommendation, appropriate diet for current weight, exercise recommendation and anti-aging approach • A 9 Point Biometric Assessment that determines your: biological age (how old your body is now), % body fat, % stomach fat, % muscle, calories needed to maintain your current weight, BMI (Body Mass Index), weight, blood pressure, waist circumference • Six protein bars and one protein snack to experience a high protein, low carbohydrate substitute in your daily diet. Donated by Advanced Wellness Systems/Dr. David Bouda '64
538	**One Custom Shirt Gift Certificate**	**$150**	An introduction to the world of J. Hilburn ... A shirt that fits, styled just for you! Custom-made to your measurements and specifications. Over 100 luxurious fabrics to choose from. Contact Miriam for fitting appointment. Must be redeemed before 9/30/2016. Donated by J. Hilburn Men's Clothier
539	**Ladies Medium Fleece Vest**	**$35**	Donated by Bergman Incentives/Craig Olechoski '98
540	**Men's Large V-Neck Pullover**	**$30**	Donated by Bergman Incentives/Craig Olechoski '98
541	**Men's Large Black Jacket**	**$40**	Donated by Bergman Incentives/Craig Olechoski '98
	HOLE #6 PAMPER YOURSELF		
601	**Chocolate Lover's Basket**	**$150**	Cocoa heaven! This planter basket includes chocolate-inspired beer, Chocolate Cherry Bailey's, two baking mixes, chocolate nuggets, marbles and chips. Like it hot? There's deluxe hot cocoa, chocolate coffee, delectable dark chocolate almonds, premium toffee and chocolate salted caramel. Donated by Julie Cornell & Bill Randby

SILENT AUCTION DESCRIPTIONS

602	**HydraFacial Treatment**	$125	The HydraFacial is a new breakthrough anesthetic technology. The ability to moisturize the skin separates the HydraFacial from all other resurfacing procedures. The HydraFacial removes dead skin and impurities while simultaneously bathing the new skin with cleansing, hydrating and moisturizing serums. This treatment is immediately effective yet soothing to the mind, body and soul. Expires 11/1/2016. Donated by Devenu Medical Rejuvenation Center
603	**Mother's Day Coffee and Book Package**	$125	A basket of books, coffee, a mug and other reading material. Donated by Mary & Tom Dobleman
604	**Soap Sample Basket With Bath Bombs**	$60	High quality, small batched soaps sourced from local ingredients. Basket includes men's and women's scents, and our very popular bath bombs. Donated by Benson Soap Mill/Josh Berry '02
605	**Coffee Lover's Basket**	$80	Beautiful basket filled with a French press, four clear coffee mugs, a pound of Robert Rothschild Premium Dark coffee, a coffee grinder and four Skinny Syrup flavors: Salted Caramel, Mocha and Vanilla. Donated by Kim & Tom Christensen
606	**Russell's Gift Card**	$50	Donated by Russell's Beauty Salon
607	**Relaxing Tea Break Basket**	$110	Beautiful tea break basket filled with scone mix, a glass coffee cup, a travel coffee cup with lid, shortbread biscuits, ginger peach green tea, Earl Grey tea, lemon curd, almond biscuits and cookies, gourmet white chocolate and lemon bar. Donated by Raquel & Dr. T. "Scott" Diesing '93
608	**Basket of Matrix Hair Products**	$130	A basket filled with Matrix hair products and brush. Donated by Hairloom
609	**Massage Envy Gift Cards**	$114	Three gift cards totaling $113.97. Donated by Massage Envy
610	**Emerald Isle Basket**	$100	All the way from the Emerald Isle! A basket of Irish treats for a perfect Irish afternoon tea. Items include Irish linen, tea towel, tea, cookies and Irish souvenirs plus an original hand-painted horseshoe made in Ireland. Donated by Frances & Jim Swanson '82

HOLE #7 GRADUATION STATION

701	**Creighton University Directors Chair**	Priceless	Hand-painted Creighton University directors chair. Donated by Thomas and Mary Lynn Foley, Suzanne & Robert D. Jones and Mary & Tom Foley '86
702	**Creighton University Directors Chair**	Priceless	Hand-painted Creighton University directors chair. Donated by Suzanne & Robert D. Jones and Mary & Tom Foley '86

SILENT AUCTION DESCRIPTIONS

703	**"Go Jays" LED Light**	**$100**	"Go Jays"! Show your team spirit with this unique 12" x 24" "Go Jays" LED light. Perfect for any bedroom or dorm room. Donated by Pat's Irish Green Lawn & Landscape
704	**Creighton Bluejay Door Decoration**	**Priceless**	Show your Creighton Bluejay spirit by displaying this classy door decoration! The logo design is approximately 24" x 24". Donated by Kelly & John Dethlefs '81
705	**Creighton University Flag with Pole**	**Priceless**	Show your school spirit with this Creighton University flag and pole. Go Jays! Donated by All Flags, etc./Scott Kesick '81
706	**Notre Dame Navy Blue Jacket**	**$110**	Extra-large, navy Under Armour ColdGear "ND" jacket. Donated by Jennifer Gilg & Joseph Basque '82
707	**Georgetown University T-shirt**	**$20**	A small, navy T-shirt from Georgetown University in Washington, DC. Donated by Georgetown University in Washington, DC
708	**University of San Francisco Sweatshirt**	**$20**	It's your chance to wear the colors of the University of San Francisco in this green and gold sweatshirt, size XXL. Donated by the University of San Francisco
709	**K-Cup Mini Coffee Maker and Mugs**	**$120**	A K10 MINI Plus personal size Keurig coffee maker is a great addition to any dorm room. Share some java with a new roommate using the two large coffee cups included. Donated by Rebecca & Martin Pelster
710	**Red "N" for Nebraska LED Light**	**$100**	Go Big Red! Show your team spirit in lights with this unique 12" x 24" LED "N." This red-lit "N" is perfect for any Husker fan. Donated by Pat's Irish Green Lawn & Landscape
711	**Le Moyne College Sweatshirt**	**$45**	A large, grey hooded sweatshirt from Le Moyne College in Syracuse, New York. Donated by Le Moyne College in Syracuse, New York
712	**Marquette 1/4 Zip Jacket and Water Bottle**	**$60**	Get ready to wear your Marquette colors with this extra-large, men's blue Marquette 1/4 zip jacket. You also get a Marquette water bottle that you can use every day. Donated by Mary & Kevin McGrath
713	**Fordham University Tiffany Silk Scarf**	**$75**	A beautiful Tiffany silk scarf representing Fordham University in the Bronx. Donated by Fordham University in Bronx, New York
714	**BUNN Coffee Maker**	**$100**	Your college student will be ready for finals after brewing some coffee in his or her BUNN coffee maker. This 10-cup coffee brewer and thermal carafe will be a hit on any college dorm floor. Donated by Westlake Ace Hardware
715	**Men's Creighton Golf Jacket**	**$65**	Gentlemen, you are just in time for the golf season! This small, black Creighton Nike 1/4 zip golf jacket will be perfect for your first 18 holes this spring. Donated by Hilltop Clothing Co./Sam Tynan '94

SILENT AUCTION DESCRIPTIONS

716	**Men's Creighton Cotton Cashmere Sweater and Cap**	$80	Anyone will look dashing in this Creighton, extra-large cotton cashmere 1/4 zip sweater paired with a white Creighton ball cap. Donated by Hilltop Clothing Co./Sam Tynan '94
717	**Creighton University Sweatshirt**	$50	This medium, grey hooded sweatshirt is perfect for every Creighton University fan. Donated by Creighton University
718	**Dorm Room Essentials**	$300	A perfect dorm package for your daughter or son leaving for college this fall. A refrigerator, microwave, bath towels and a gift card to Bed, Bath & Beyond. Donated by Susie & Mal Sullivan
	HOLE #8 HOME AND GARDEN DÉCOR		
801	**Vintage Pastel Quilt**	Priceless	"The Great Granny Quilt" square pattern measures 76" x 60" and is quilted in daisy pattern. Donated by Deborah & William Dendinger
802	**Swarovski Christmas 2015 Ornament**	$80	Larger version of the Swarovski Christmas ornament from 2015. Donated by Norma & Art Wiater
803	**Christmas Lights Fused Glass Tray**	$37	Donated by A Friend of Prep
804	**Glass Fusion Christmas Plate**	$30	This 11" glass fusion plate features a beautiful Christmas wreath. Perfect for serving Christmas treats! Donated by Toody & Kody Moffatt
805	**Augusta National Golf Club Crystal Bowl**	Priceless	Donated by The O'Connor Family '67, '71, '05, '14 and '19
806	**Print of an Original Piece of Art**	$150	Print of original done with ink, measures 13" x 19". Donated by Art by Angie Williams
807	**Struyk Turf Gift Certificate**	$200	Gift certificate toward lawn services. Donated by Struyk Turf, LTD.
808	**Silk Floral Arrangement**	$125	Natural silk floral arrangement in a contemporary style. Donated by Nancy & John Hurley
809	**Pampered Chef Pizza & More Set**	$163	Pampered Chef favorites for pizza night, baking cookies and more: • White Large Round Stone with lip (15" diameter, 17.25" with handles) • Stainless steel Pizza & Crust Cutter with protective sleeve • Silicone Oven Mitt (set of two); heat-safe to 480F with cotton lining • Stackable Cooling Rack • Cookie Press with 10 disks, including a potato ricer disk • Season's Best Cookbook with 15 easy recipes made in under 30 minutes. Donated by Estelle "Dorie" Piskorski (Independent Consultant for Pampered Chef)

SILENT AUCTION DESCRIPTIONS

810	Betty Crocker "Win at Weight Loss" Cookbook	$25	A healthy guide for the whole family. Donated by Lisa & Mark Scherer
811	Grey Goose Outdoor Umbrella and Stand	$75	Blue and white Grey Goose umbrella and umbrella stand for your patio. Donated by Heather & Tony Manganaro
812	Lilly Pulitzer Table Scape	$150	Four Lilly placemats with matching dinner and cocktail napkins plus eight tumblers. Donated by A Friend of Prep
813	Artwork by Mike Pflaum '87	Priceless	Will draw or paint original artwork of your home. Donated by Mike Pflaum Art/Mike Pflaum '87
814	Custom Flagpole Kit	$400	23' Valmont aluminum pole (20' above ground with three foot embedment and weight of 30 pounds), 3' x 5' nylon United States flag, 3" gold anodized ornamental ball pole top, decorative base cover, non-fouling revolving truck, two swivel snaps, rope and cleat, 3' embedment sleeve for the pole. Donated by Valmont Industries, Inc.
815	Handmade Quilt	Priceless	Handmade by Marcy Kleber, mother of Creighton Prep trainer and teacher Bill Kleber '98. Size 70" x 90" and made in browns, greens and white. Donated by Marcy Kleber
816	Wine Barrel Wine Rack	$225	This beautiful wine rack is made of real California wine barrels! A great conversation piece for any home. Donated by Jackie & Lonnie Janecek
817	Two Animal Figurines	$85	The figures of a horse and an antelope are ceramic with a pewter finish. These will add a little zip to your home décor. Donated by The Interior Design Firm
818	Hand Painted Window	$75	Hand-painted window for your indoor home décor. Donated by Prairie Hearth
819	Modern Tulip Vase	$18	White ceramic designed to look like a tulip. Vase has four openings to display fresh or silk flowers. Donated by A Friend of Prep
820	Flower Pot Door Hanger	$56	Large hand-painted door hanger with two flowers and a flower pot. Donated by On A Whim
821	Three Yards of Mulch Delivered	$175	Expires 4/23/2017. Donated by Sun Valley Landscaping
822	Celebrate Star Door Hanger	$54	This darling door hanger lights up with a battery pack. A black star with gold and silver designs will add the perfect mood to any celebration. Donated by On A Whim

SILENT AUCTION DESCRIPTIONS

823	**Pest Control Treatment**	**$200**	Two-hundred dollars worth for a onetime pest control treatment (interior and exterior) for all general pests. Expires 4/23/2017. Donated by Blue Jay Termite and Pest Control, Inc./ Alex George '85
824	**Fall Colors Wooden Wall Art**	**$46**	Welcome the warm colors of fall with this acorn painted with fun colors and design. Donated by On A Whim
825	**Grime Solvers Gift Certificate**	**$200**	Gift certificate for carpet, tile or upholstery cleaning. Expires 12/31/2016. Donated by Grime Solvers, Inc.
826	**Wooden Santa Hat Door Hanger**	**$45**	Donated by On A Whim
827	**Joy, Love, Peace, Christmas**	**$42**	Wooden wall art in fun colors to brighten up your home for the holidays. Donated by On A Whim
828	**Decorative Glass Tray**	**$40**	Heavy glass tray decorated with red and gold beaded pieces and silver metallic detail. Donated by Patty & Jim Buser
829	**Candy Corn Wall Art**	**$42**	Wooden wall art in fun colors to brighten up your home for fall and Halloween. Donated by On A Whim
830	**Bottles of Wine Canvas Painting**	**$75**	Colorful 16" x 20" canvas painting of three bottles of wine surrounding poured glasses of red and white wine. Perfect for kitchen or bar area décor! Donated by Village Canvas & Cabernet
831	**Home Sweet Home Set**	**$50**	"Home Sweet Home" decorative pillow and a 12" x 16" "Home is Where the Heart Is" print. Donated by Susan & Ralph Corpuz
832	**Wood Carved Husker Football**	**$25**	Wood carved Husker football on a stand that is 8" tall. Donated by A Friend of Prep
833	**Orrefors Crystal Candle**	**$20**	Orrefors Hallon Raspberry in crystal votive. Donated by A Friend of Prep
834	**Lime Green Decorative Pierced Lantern**	**$65**	A beautiful pierced lantern for candles to set the mood outside on the patio. Donated by Voila! Blooms and Decor in Dundee
835	**Thomas D. Mangelsen Framed and Matted Poster**	**$125**	Tapis Magique (Magic Carpet) of the Tehachapi Mountains in California is a limited edition of 2,500. Measures 16" x 30". Donated by Images of Nature

SILENT AUCTION DESCRIPTIONS

836	**Two Architectural Prints**	**$500**	Two architectural prints beautifully framed in gold with a cream matte measuring 36" x 27". Donated by A Friend of Prep
837	**Blooming Jade Tree**	**$150**	Beautify your home with the mature jade plant that blooms when brought indoors. Donated by Mary & Steve Kenny
838	**VIETRI White Leaf Footed Bowl**	**$39**	Donated by A Friend of Prep
839	**Bucket of Cleaning Supplies**	**$150**	A large variety of items needed around the house and garage includes a very nice window cleaner to keep them spick-and-span clean. Donated by Egan Supply Co./Jim Egan '77
840	**Bucket of Cleaning Supplies**	**$150**	A large variety of items needed around the house and garage to keep them spick-and-span clean. Donated by Egan Supply Co./Jim Egan '77
841	**Shark Light And Easy Mop**	**$60**	The Shark mop has swivel steering with deep cleaning and fast drying chemical free sanitation. Donated by Cassandra & Gary Pietrok
842	**Two Teal Vases**	**$73**	Two teal, handcrafted ceramic vases with lids. One measures 11" high; the larger one measures 14" high. Donated by Etcetera Gifts & Garb
843	**Forest Green Lawn Gift Certificate and Basket**	**$150**	A $150 gift certificate, reusable grocery bag, two Koozies and rain gauge. Expires 10/31/2016. Donated by Forest Green Lawn and Landscaping
844	**Michael Aram Gilded Twig Serving Set**	**$110**	Gatherings with loved ones inspired the Michael Aram Gilded Twig Collection. This piece is entirely handmade and highly collectible. Donated by Cheryl & Tom Zummach
845	**Craftsman Lithium-Ion Cordless Drill/Driver Kit**	**$75**	The Craftsman 3/8 inch Drill/Driver Kit is a cordless, 19.2-volt system. Donated by Westlake Ace Hardware

SILENT AUCTION DESCRIPTIONS

846	**EZsmart Gutter Cleaning Package**	**Priceless**	Current parent Mark Ramsey and his son Mark (class of 2017) designed, patented and are presently manufacturing this tool. It was just accepted for sale on HomeDepot.com and Menards.com and they received the Pinnacle Award at the 2015 National Hardware Show. This comes with the cleaning tool, extension pole, work gloves and goggles. The EZsmart Gutter Cleaner is poised to revolutionize the way homeowners accomplish one of the most disliked, dirtiest and dangerous of all household chores. Cleans gutters of all sizes, shapes, materials and configurations. The patented design features a rechargeable 18-volt lithium ion battery-powered blower motor and a sleek custom case that is specifically engineered to move easily over gutters of all sizes, shapes and materials. Simply attach the unit to any standard extension pole, and you can literally clean the gutter system of any size home in minutes without ever stepping on a ladder. Donated by EZsmart Gutter Cleaner, LLC/Mark Ramsey '17
847	**Masters White Wine Glasses**	**Priceless**	Two 12 ounce signature white wine glasses. Donated by The O'Connor Family '67, '71, '05, '14 and '19
848	**Dad's Awesome Grilling Book**	**$23**	A great Father's Day gift. Donated by Lisa & Mark Scherer
849	**Handmade Wooden American Flag**	**Priceless**	Distressed American Flag handmade out of 100 percent select American pine. Custom-made by Sgt. Jake Ferry '01, current member of US Army Special Forces. Sgt. Ferry received his Green Beret in October of 2015 and is currently assigned to 7th Special Forces Group. Size of flag is 38" x 20" x 2". Donated by Sgt. Jake Ferry '01, 7th SFG
850	**Six Months of Pet Waste Removal**	**$221**	Six months' service from May 2016 to October 31, 2016 to remove pet waste from your yard, up to two dogs per household. Donated by: Monarch K-9 Waste Removal

HOLE #9 ACCESSORIES

901	**Dooney & Bourke Red Canvas Bag**	**$130**	Dooney & Bourke 10" x 9" red crossbody canvas bag. Donated by Jane & Tata Machado '78
902	**Gold and Silver CC Necklace**	**$60**	Gold and silver CC pendant embellished with rhinestones and braided edging on a 30" silver chain. Donated by Etcetera Gifts & Garb
903	**Logo Tote from Gramercy**	**$34**	Logo gray tote. Donated by Gramercy
904	**Gramercy Boutique Gift Card and Scarf**	**$83**	A $25 gift card and blue batik and lace scarf. Donated by Gramercy
905	**Garment District Gift Card and Crossbody Bag**	**$83**	A $25 gift card and a crossbody bag. Donated by Garment District

SILENT AUCTION DESCRIPTIONS

906	**Custom Multi-Name Necklace**	**$130**	Sterling silver 16" rollo chain necklace with multiple names displayed. Block or script font for up to five names. Donated by Mine Custom Gifts & Embroidery
907	**Bora Bora Statement Necklace from Chloe & Isabel**	**$138**	Discover what lies beneath the watery blue with our new Bora Bora mini-collection. Style this 2-in-1 convertible together for a head-turning statement, or wear one-by-one as a sparkling crystal-accented collar or a chic and brightly-hued threaded chain. Featuring a mystical mix of semi-precious turquoise, tonal teal accents and opal crystals, this season's conversation piece will take your style from sunup to sundown with ease! Antique brass-plated; nickel-free plating; 16" x 17" approx. length plus 2" extender with lobster clasp. Made with semi-precious turquoise, opalescent resin, tonal teal, opal + vitrail crystal mix, fuchsia thread set of two necklaces. Donated by Nicki & William Manhart '85
908	**Very Royal Vera Weekend**	**$250**	Get ready for your perfect weekend getaway, Vera Bradley style! This roomy Grand Traveler tote is accompanied by several cosmetic bags, a flat iron keeper and luggage tag, all in the perfect shade of Creighton Prep royal blue. A must have for every CP mom! Donated by Toody & Kody Moffatt
909	**Brighton Necklace and Earrings**	**$60**	Four pendants, "Wish, Angel, a heart and an angel." Silver and gold plated. Earrings are small squares with a flower inside. Donated by Danielle & Bradley Swerczek
910	**Kate Spade Red Leather Satchel Handbag**	**$335**	Red pebbled leather satchel handbag, removable strap, black-and-white-striped lining, measures 8.4" high x 11.7" wide x 5.1" deep. Donated by Diane & John Delaney
911	**"Wrapped" Silver Engraved Bracelet**	**$75**	Donated by A Friend of Prep
912	**Ducati Corse Watch**	**$130**	Analogue quartz watch. Matt black metal case Ø45mm. Dial with printed numbers. Date display. Pressure crown. Mineral glass crystal. Pressure steel ring. Water resistant 30m. Silicone strap (replacement strap unavailable). TMI PC32 movement. Donated by Ducati Omaha
913	**Ceri Hoover Leather Purse**	**$235**	The Hadley by Ceri Hoover is an everyday bag with plenty of room for personal essentials. Made from Ceri Hoover signature camel leather with a contrasting blue suede flap. Dimensions: 8" x 11.5" x 3", lined in raw silk with a magnetic snap closure. Comes with a 20" removable camel leather strap and dust bag. Made in Los Angeles. Donated by Beau Joyau

SILENT AUCTION DESCRIPTIONS

914	Matt & Nat Handbag	$185	A must have! This gorgeous Matt & Nat Tate handbag is made of a Japanese paper fabric material in a rich coffee color. Donated by Material Girl
	HOLE #10 ENTERTAINMENT		
1001	Ice Cream Social Basket	$136	Cuisinart frozen yogurt and ice cream maker, four Williams-Sonoma ice cream dishes, two Williams-Sonoma ice cream self-starter kits (strawberry and chocolate) and two Breyer's ice cream sauce toppings (chocolate and caramel). Donated by Susie & Brian Shoemaker '81
1002	Great Harvest Bread Co. Basket	$150	Treat your family to a basket filled with oven-fresh baked goods, including a certificate for 13 more free loaves. The certificate can be used over multiple visits at any of the three Omaha area Great Harvest Bread Co. locations: Rockbrook Village (10916 Elm St.), Dundee (4910 Underwood Ave.) and West Omaha (15623 West Dodge Rd.). Donated by Great Harvest Bread Co.
1003	Grilling Basket	$125	Donated by Hy-Vee
1004	Fifty Pounds of Brats	$150	Spice up your picnic or tailgate party when you choose 50 pounds of bratwurst links from our list of 100-percent pork sausage brats: garlic, Italian, cheddar, double Italian or classic. Five sausages in each of 36 packages. Great for picnics, tailgates, etc. Made by the Knights of Columbus Council 6429. Expires 4/23/2017. Donated by Cheryl & Michael Trautman/Knights of Columbus Council 6429
1005	Mama's Pizza Gift Cards	$100	Four $25 gift cards. Donated by Mama's Pizza
1006	Charleston's Restaurant Gift Cards	$100	Four $25 gift cards. Donated by Charleston's Restaurant
1007	Subs by the Box from Jersey Mike's Subs	$50	A catering box containing an assortment of cold subs that feed 10-12 people! Donated by Jersey Mike's Subs
1008	Mangia Italiana Gift Certificate	$100	A $100 gift certificate from Mangia Italiana. Expires 4/23/2017. Donated by Mangia Italiana/Dana & Tony Constantino '89 and their son Anthony '12
1009	Game Day Basket	$125	Basket of goodies includes 1.75 liters of SKYY vodka, a six-pack of Harp Lager, two cocktail glasses and two beer mugs. Also a variety of other items and a photo of Creighton Prep. Donated by Kelly & Jay Sudbeck

SILENT AUCTION DESCRIPTIONS

1010	**Bounce House Rental**	**$140**	Good for a day rental of a 15' x 15' bounce house. Your choice of 10 different bounce houses. Reservations required. Donated by Fun Services
1011	**Musical Martini Set**	**$150**	Hand-painted glass dinnerware set includes six martini glasses, six snack plates and one serving platter. Donated by Cathy & Barry Fluckey
1012	**Math Basket**	**$100**	Four math symbol drinking glasses, an Aristotle's Number game, a Creighton cooler bag, a math equation dish towel and a bottle of Captain Morgan. Donated by Creighton Prep Math Club Parents
1013	**Pitch Pizzeria Gift Card**	**$50**	Donated by Pitch Pizzeria
1014	**Oscar's Pizza & Sports Grille Gift Cards**	**$100**	Four $25 gift cards. Donated by Oscar's Pizza & Sports Grille/ Dustin Heng '97 & Stephanie Kremla Heng
1015	**Red Lobster Gift Certificates**	**$100**	Four $25 gift certificates. Donated by Kathy & Doug Stock
1016	**Goldberg's Dundee Gift Card**	**$50**	Donated by Goldberg's Dundee
1017	**Husker Ice Bucket**	**$20**	White 8" x 9" Husker ice bucket. Donated by A Friend of Prep
1018	**Margarita Madness Basket**	**$70**	A bright green basket holds two margarita glasses, two maracas, one bottle of Jose Cuervo Gold, one bottle of Margaritaville margarita mix, a package of six mini margarita mixes in various flavors and a $20 gift certificate to Margarita's Restaurant. Donated by The Moise Family
1019	**Moscow Mule Gift Basket**	**$100**	Two copper mugs, ginger beer and the vodka you need to make those fabulous Moscow Mule drinks. Donated by Judy & Randy Pritza
1020	**"Say Cheese" Two-Piece Silver Cheese Set**	**$40**	Two's Company two-piece cheese knife set. The knife has "A Cut Above" etched on it and the slicer has "Say Cheese." Donated by A Friend of Prep
1021	**Twisted Cork Bistro Gift Card**	**$100**	The Twisted Cork Bistro is a popular Omaha restaurant serving local, natural food, handcrafted ales, spirits and Pacific Northwest wines. Donated by Twisted Cork Bistro/Tavern
1022	**Dining Out for Your Student #1**	**$150**	Gift cards for the following restaurants near Creighton Prep (each valued at $10). Three to Raising Cane's, two to Chipotle Mexican Grill and one to each of these restaurants: Taco Bell, Subway, Buffalo Wild Wings, Panda Express, PepperJax Grill, Five Guys Burgers and Fries, McDonald's, Popeyes Louisiana Kitchen, Jimmy John's and Firehouse Subs. Donated by Cathy & Barry Fluckey

SILENT AUCTION DESCRIPTIONS

1023	**Jones Bros. Cupcakes Gift Cards**	$100	Two $50 gift cards. Donated by Barbara & Sebastian Troia '68
1024	**Mark Brown's Famous Toffee**	$100	Enjoy three two-pound batches of mouth-watering toffee separately or all at one time. You'll take a sample of this delicious toffee home the evening of BASH to get started. Please provide two weeks' notice when ordering. Expires 4/23/2017. Donated by Deb & Mark Brown '87
1025	**Various Wines from Argentina Winery**	$200	Various wines and accompaniments from the Argentina winery of Creighton Prep alumnus Jeff Mausbach '84. Donated by Ann & Tim Mausbach
1026	**Stock The Bar Basket**	$225	1.75 liters of Grey Goose vodka, 1.75 liters of Jameson whiskey, 750ml of Patron Silver tequila, 1.75 liters of Crown Royal, a handle of Captain Morgan Original Spiced Rum and 10 ounces of gourmet Virginia peanuts. Donated by Mari & Jeff Rensch '80
1027	**Scotch Collection**	$220	The 14-year-old Balvenie single malt Scotch whisky from the Scottish Highlands is extra matured in a rum cask. The Aberlour Highland Single Malt Scotch Whisky is 16 years old and double cask matured. The collection also includes four Glencairn glasses, "the Official Whisky Glass." Donated by Julie & Bob Cusick '84
1028	**CP-Engraved Woodford Reserve Bourbon**	Priceless	One liter of Woodford Reserve bourbon with "CP" etched on the bottle. Donated by Heather & Tony Manganaro
1029	**CP-Engraved Woodford Reserve Bourbon**	Priceless	One liter of Woodford Reserve bourbon with "CP" etched on the bottle. Donated by Heather & Tony Manganaro
1030	**Magnolia Hotel and The Flatiron Getaway**	$299	Enjoy a romantic getaway with an overnight stay at the beautiful Magnolia Hotel in downtown Omaha and dinner at The Flatiron with a $100 gift certificate. Donated by Magnolia Hotel and Katie & Dale Martin
1031	**Le Peep Restaurant Gift Cards**	$100	Two $50 gift cards. Donated by Le Peep Restaurant
1032	**Nancy Toner's Biscotti Jar & Cookies**	$100	Enjoy delicious homemade Italian cookies in this beautiful biscotti jar. Donated by Nancy Toner
1033	**Bottles of Wine**	$75	Castillo San Simon Chardonnay, Yellow Tail Sauvignon Blanc, Steeple Jack Moscato and Yellow Tail Merlot. Donated by Cornhusker Beverage
1034	**Two Bottles of Madrigal Wine**	$100	One bottle of 2014 Madrigal Sauvignon Blanc and one bottle of 2013 Madrigal Tempranillo. Donated by Michele & Michael Madrigal

SILENT AUCTION DESCRIPTIONS

1035	**One Case of Fine California Wine**	**$500**	One case of 2008 Hafner Cabernet Sauvignon, Alexander Valley. Donated by William D. Glenn '66, Scott Hafner and Hafner Vineyard
1036	**Three Bottles of Wine Gift Set**	**$150**	Two bottles of red and one bottle of white wine from California. Donated by The Winery
1037	**Old World Oil & Vinegar**	**$25**	Donated by Old World Oil & Vinegar
1038	**Napa Wine Basket**	**$230**	One bottle each of Napa Valley V. Sattui Cabernet and Cliff Lede High Fidelity plus a wine opener, crackers, cheese, four wine glasses and more. Donated by Wendy Prosser and Pam Tuma
1039	**WineStyles Gift Certificate**	**$200**	One wine tasting for 12 people at WineStyles. Donated by WineStyles
1040	**Wine Glasses and Wine**	**$110**	Four Cristalleria Fratelli Fumo wine glasses and two bottles of wine: La Crema Chardonnay and Pinot Noir. Donated by Creighton Prep Varsity Baseball Team Parents
1041	**Absolut Vodka Package**	**$250**	Glass sculpture of Absolut Vodka with two glasses. One bottle each of Absolut Vodka, Absolut Citron vodka and Absolut Mandrin vodka plus one jar of Giuliano olives. Donated by Michele & Mark Jarzynka and Barry & Cathy Fluckey
1042	**Four Tickets to The Rose Theater**	**$72**	Expires 5/7/2017. Donated by The Rose Performing Arts
1043	**Luck of the Irish Basket!**	**$500**	Connemara Peated Single Malt Irish Whiskey, Jameson Black Barrel Select Irish Whiskey, a set of three Ireland shot glasses, a four-pack of Guinness Draught Special Edition in collectible cans, an outdoor Irish flag, a fusion shamrock platter, a Lucky Pennies Gratitude Jar from Viola! Blooms and Decor in Dundee, a "Feck You I'm Irish" book, a Celtic cross rosary, a Luck-of-the-Irish decorative piece, a box of shamrock shortbread cookies and a box of Irish breakfast tea. Lottery tickets in basket. Donated by Jay Journal Parents
1044	**Four Cocktail Glasses**	**$125**	Serve just about anything in these four unique, blown glass cocktail glasses. You can entertain instantly by throwing some ice in the glasses and pouring one of the ready-made cocktails that are included. Rum, vodka and tequila concoctions! Cheers! Donated by A Friend of Prep
1045	**Wine Basket of Fun**	**$175**	Four bottles of assorted red and white wine along with an assortment of goods to enjoy with your vino! Donated by Vino Mas, Wendy & Mike Prosser and Nancy & Russ Mandel

1046	**Golf Ball Grill and Golf Club BBQ Set**	**Priceless**	This uniquely styled outdoor grill is resembles a golf ball. With three legs and an 11.8" cooking area, it can easily sit right on the table. The polypropylene handle and cooking vent make it perfect for backyards or tailgate parties. We have included a golf club BBQ set that has five pieces to compliment this fun grill. Donated by Colleen & Mike Kirk and Daneen & Bill Pieper
1047	**Private Whiskey Sampling or Craft Cocktail Class**	**Priceless**	Experience a private whiskey sampling or a private craft cocktail class for you and three of your friends at Grane. This event will be held at Midtown Crossing on a Monday through Thursday evening only. Date to be determined by mutual agreement between the donor and winning bidder. Must be used by October 27, 2016 and excludes all holidays. Donated by Grane at Midtown Crossing
	HOLE #11 SPORTS VENUE		
1101	**Masters Tournament Golf Apparel**	**$120**	Large, green-and-white-striped Augusta National golf polo and white hat with Masters logo. Donated by Meg & Chris Searl '83 and Nick Searl '12
1102	**Masters Tournament Scorecard**	**Priceless**	Donated by The O'Connor Family '67, '71, '05, '14 and '19
1103	**"The Field" for the 1934 Masters**	**Priceless**	A true keepsake! A picture of the field of golfers at the 1934 Masters, the first one but known at the time as the Augusta National Invitation Tournament. Donated by The O'Connor Family '67, '71, '05, '14 and '19
1104	**Extra-large Red Adidas Shirt**	**$25**	Women's, extra-large red Adidas shirt. Donated by Hauff Sports
1105	**Custom-Framed Photo of Husker Jared Crick**	**Priceless**	Custom-framed photograph of former Husker defensive tackle Jared Crick. Jared has played four seasons in the NFL for the Houston Texans. Donated by Tammy & Drew Blossom
1106	**Flask with Golf Items**	**$40**	Discreet flask offers tee-time refreshment and helpful tools for the golfer. Stainless flask has a handsome black leather exterior equipped with tees, divot tool and ball markers. Donated by Susan & Jeff Blumel
1107	**"The Greatest Show on Dirt" Tailgate & Tickets Package**	**Priceless**	This College World Series tailgate and game package includes a reserved parking spot in the Mastercraft lot less than two blocks from the main gate of TD Ameritrade Park. You'll receive four third-baseline tickets and a tailgate feast before the game featuring award-winning barbecue prepared by Tom Ewin '83 and side dishes prepared by Suzanne and Matt Montag '83. Game date/time to be mutually agreed upon by donors. (Opening weekend and championship series are excluded.) Expires 7/12/2016. Donated by Suzanne & Matt Montag '83, Vickie & Tom Ewin '83 and Matt Tooher '85

SILENT AUCTION DESCRIPTIONS

1108	**Guns Unlimited Gift Certificate**	**$100**	Expires 1/2/2017. Donated by Creighton Prep Trap Team Parents
1109	**Four Creighton Baseball Single-Game Tickets**	**$40**	Here's your chance to own four 2016 Creighton University men's baseball single-game tickets. Must be redeemed with form provided. Expires 5/26/2016. Donated by A Friend of Prep
1110	**Two Creighton Men's Basketball Season Tickets**	**$430**	Get ready to cheer on your favorite Bluejays at the CenturyLink Center! Claim two 2016-2017 Creighton University men's basketball reserved season tickets in the upper bowl/Option 7. Donated by A Friend of Prep
1111	**Baseball Signed by St. Louis Cardinals' Jason Motte**	**Priceless**	Baseball signed by Jason Motte, a member of the St. Louis Cardinals' 2011 World Series team. Donated by Linda & Jim Kusek
1112	**VIP Membership to The Bodysmith**	**$450**	VIP Membership includes a customized 30-day membership plus a bonus of $50 toward recovery shakes after your workouts. Membership includes unlimited group classes, gym access, programming, semi-private coaching sessions and travel programs. Brad Dienstbier, M.A., NSCA-CPT, is a 1987 Creighton Prep alumnus, and he founded The Bodysmith in 2006. You will also receive a goody bag with a water bottle, a travel coffee tumbler, Dale's Raw Foods protein bars and a T-shirt. Donated by The Bodysmith/Brad Dienstbier '87
1113	**Grey Goose Standing Golf Bag**	**$150**	Bridgestone Golf Grey Goose vodka, Matt Kuchar signature golf carry bag with stitched Grey Goose logo. Donated by Heather & Tony Manganaro
1114	**Big Moss Augusta Putting Green**	**$275**	The Big Moss Augusta Putting Green measures 4' x 12'. Bring the Masters tournament to your home, and putt all year round; chipping green included. True roll down-grain creates unlimited contours. This is the Cadillac of putting greens. Donated by Jen & Chris Kennedy
1115	**TaylorMade Ghost Putter**	**$199**	Donated by Dawn & Greg Neujahr/Champions Run
1116	**Large Black Adidas Golf Jacket**	**$70**	Donated by Hauff Sports
1117	**Golf Instruction at Indian Creek**	**$250**	A 45-minute golf lesson with head pro James Rolz. Includes golf balls, tees and shirt. Donated by Indian Creek, Golf Pro Jim Rolz and Wendy & Mike Prosser
1118	**Augusta National Sleeve of Golf Balls and Marker**	**Priceless**	Sleeve of Titleist Pro V1x golf balls and enamel ball marker with "Augusta National Golf Club" from the members only golf pro shop. Donated by The O'Connor Family '67, '71, '05, '14 and '19

SILENT AUCTION DESCRIPTIONS

1119	**Pacific Springs Foursome for 18 Holes**	**$108**	A foursome for 18 holes of golf, valid Monday through Friday anytime, Saturday and Sunday after 2 p.m. Cart is not included. Expires 10/31/2016. Donated by Pacific Springs Golf Club
1120	**Autographed Creighton Basketball from 2015-2016 Season**	**Priceless**	Donated by Ann-Marie & Charlie Tsatsos
1121	**2016 Summer Skills Camp at Omaha Sports Academy**	**$150**	Omaha Sports Academy is the area's premier basketball facility and offers a wide variety of programs for boys and girls year round. This certificate is good for one free summer basketball camp in June or July 2016. Each camp offers its own unique theme where campers can count on a fun, highly organized athletic experience. You choose which week: June 13-16 Total Skills Camp (K-2nd grade) June 13-16 Point Guard / Shooting Guard Camp (3rd-8th grade) June 20-23 Skills and Contests Camp (K-8th grade) June 20-23 Fundamentals Girls Camp (K-2nd grade) June 20-23 3rd Annual Girls Only Next Level Camp (3rd-8th grade) June 27-30 Lots-A-Shots Camp (K-2nd grade) June 27-30 2000 Shots Camp (3rd-8th grade) July 5-7 Little Dribbler Camp (K-2nd grade) July 5-7 Handles Camp (3rd-8th grade) July 11-14 Grant Gibbs Skills Academy (K-8th grade) July 18-21 OSA 8 Year Anniversary Camp (K-8th grade) July 25-28 Complete Package Skills Camp (3rd-8th grade) July 25-28 Complete Skills Camp (K-2nd grade) All sessions based on age of camper in fall of 2016. For a complete list of programs, visit www.omahasportsacademy.com. Donated by the Omaha Sports Academy
1122	**Omaha Sports Fan Package**	**$180**	Two tickets (lower bowl) for Creighton basketball, two tickets (club level) for UNO basketball and two tickets (club level) for UNO hockey. Donated by Jane & Tata Machado '78
1123	**Nebraska Football Vault Hardbound Collectors Book**	**$50**	"Nebraska Football Vault" describes the history of Nebraska Cornhuskers football. Donated by A Friend of Prep
1124	**Golf Shirt, Pullover, Towel and GPS Device**	**$235**	Hit the links in style in this red, men's extra-large Adidas golf shirt with coordinating quarter-zip Adidas pullover. Also included is a large golf towel emblazoned with the Madonna "M" and a pocket-sized Neo Ghost Golf GPS device! Donated by Madonna School and Workshop

SILENT AUCTION DESCRIPTIONS

1125	**Four Tregaron Golf Passes**	**$120**	Four passes for 18 holes of golf excluding cart (not valid weekends or holidays). Donated by Tregaron Golf Course
1126	**Nike Six-Pack Tennis Tour Bag**	**$150**	Donated by Centre Court
1127	**Season Prep Kit**	**$170**	Prepare your son for the upcoming season with this Nike duffle bag, a $100 gift card to Scheels, a $25 gift card to Peak Performance and a Peak Performance T-shirt. Donated by the Creighton Prep Track & Field Team
1128	**Eagle Run Golf Course**	**$100**	Two gift certificates, each good for two players with cart. Valid anytime. Expires 10/31/2016. Donated by Eagle Run Golf Course
1129	**Framed Masters Golf Flag Signed by Tiger Woods**	**Priceless**	Tiger Woods has signed this Masters golf flag, now framed and matted. Donated by A Friend of Prep
1130	**Husker Football Autographed by Tommie Frazier**	**Priceless**	Collectable Husker football autographed by Heisman Trophy runner-up Tommie Frazier. Donated by Tammy & Drew Blossom
1131	**Lynn Swann Autographed Football**	**Priceless**	Football in display case is autographed by the NFL Hall of Fame inductee who played for the Pittsburgh Steelers. Donated by Julie & Mark Mowat
1132	**Notre Dame Collection Plate With Letter of Authenticity**	**Priceless**	The first issue of the Notre Dame Collection by Stephen Gardner, this colorful "Fightin' Irish" plate is numbered 84-B10-876.1 and has a framed letter of authenticity. Donated by Mike Jackson '50
1133	**Photo and Plaque Celebrating the 11-Time National Champions from Notre Dame**	**Priceless**	A framed photo with plaque showing the 11 years that the University of Notre Dame has been the national champion in college football: 1924, 1929, 1930, 1943, 1946, 1947, 1949, 1966, 1973, 1977 and 1988.
1134	**PING Golf Bag and Club Cover**	**$234**	Blue and black PING golf bag with Champions Run club cover. Donated by Dawn & Greg Neujahr/Champions Run
1135	**Men's Sport Clothing and Duffle Bag**	**$105**	He'll be set for all types of weather with this package that includes a duffle bag with a men's large sport pullover and fleece jacket. Donated by Bergman Incentives/Craig Olechoski '98
		HOLE #12 JUNIOR JAYS	
1201	**Jr. Jay Monogrammed Tote Along**	**$80**	A Thirty-One Tote-Ally Thermal tote monogrammed with Jr. Jays is filled with perfect spring game snacks and drinks (Gatorade, water, sunflower seeds, pretzels and more). Donated by Wendy & Mike Prosser

SILENT AUCTION DESCRIPTIONS

1202	**St. Ignatius Thank You Notes**	**$25**	Specially made for BASH with a photo of St. Ignatius on the cover. Includes 25 fold over thank you cards and envelopes. Donated by Sylvia & Dave Maenner
1203	**Billy Bluejay Wall Hanging**	**Priceless**	This Jr. Jay wall hanging is huge and will add school spirit to your son's room or your game room. Measuring about 5 feet tall, it will be the perfect touch for graduation parties! Handmade of wood and hand-painted by Prep mom Kelly Dethlefs. Donated by Kelly & John Dethlefs '81
1204	**Name the Magis Drive**	**Priceless**	Relish the opportunity to pay tribute to someone or something special by naming the Magis Drive. The western entrance to campus will bear the name of your choice for one full year. Be clever. Does your son participate in a sport or activity for which you want to show your support? This is the perfect opportunity to show it! Must make arrangements with Prep by August 30, 2016 to have your sign made. Donated by Creighton Preparatory School
1205	**Junior Jaybacker Gift Certificate**	**Priceless**	Admission for two adults and three children (five people total) to all home sporting events for Creighton Prep during the 2016-2017 academic year. Donated by the Creighton Prep Athletic Department
1206	**Signed Photograph of Prep Band Seniors**	**Priceless**	Always remember the camaraderie and superior performances of the band with this framed and matted 16" x 20" autographed portrait of Prep senior band members. Donated by the Creighton Prep Band/Jeanne & Darwin Brown
1207	**Ready for the Game Tote**	**$100**	You will be stadium-ready with this large Lands' End tote in natural blue stuffed with a large waterproof stadium blanket in blue/black. Both are proudly "CP" embroidered! Donated by the Creighton Prep Freshman A Football Team
1208	**Blue Army in all its Glory**	**Priceless**	An 11" x 14" framed photo of the 2015 Blue Army. Donated by JPC Photography
1209	**Prep Football Team Taking the Field**	**Priceless**	Framed 11" x 14" photo of the 2015 football team taking the field. Donated by JPC Photography
1210	**Pizza and CP Basketball Game for the Future Prepster**	**Priceless**	The Creighton Prep Student Council will provide a pizza party for up to 25 grade school students (with the appropriate number of parental chaperones) and preferential seating at a regularly scheduled 2016-2017 home basketball game. Excludes Christmas in the Cage, metro and district games. Each student will be provided with a T-shirt or sports bag. Must make arrangements when the new basketball schedule is finalized to provide plenty of notice for all parties involved. Donated by the Creighton Prep Student Council

SILENT AUCTION DESCRIPTIONS

1211	**Junior Jaybacker Gift Certificate**	**$300**	Admission for two adults and three children (five people total) to all home sporting events for Creighton Prep during the 2016-2017 academic year. Donated by the Creighton Prep Athletic Department
1212	**Everything But the Racket**	**$325**	Here is everything for the tennis player but the racket! You will get a Creighton Prep Tennis folding chair, a CP tennis hat, a CP tennis 3/4-zip pullover, a CP tennis monogrammed stadium blanket, a $50 gift card to Centre Court, monogrammed CP tennis towels, a CP water jug, a TailorByrd silk tennis tie, Sharapova tennis gum balls, emoji dampeners and extra grips! Donated by Chris & Brian Reilly, Jamie & Marvin Konwinski, Judy & Randy Pritza, Julie & Mark Mowat and Colleen McQuillan
1213	**JV Team Football and CP Football Fleece Blanket**	**Priceless**	The 2015 JV football team has personally autographed the keepsake football! Accompanied by a deep blue, luxurious fleece blanket embroidered with "CP Football" to keep you warm during the 2016 season! Donated by Creighton Prep JV Football Team
1214	**CP Swim Team Fan Package**	**$300**	Includes a Fitbit Charge HR, two CP towels, two stadium chairs, two CP Tervis Tumbler water bottles and a CP cooler. Donated by the Creighton Prep Swim Team
1215	**Football Signed by Varsity Team**	**Priceless**	Donated by the Creighton Prep Varsity Football Team
1216	**Prep Football Helmet Lamp**	**Priceless**	Fully functional lamp created from a Prep football helmet. Donated by Creighton Prep Varsity Football Team Parents
1217	**Runner's Dream Package**	**Priceless**	SWISSGEAR running bag filled with cross country sweatshirt (navy blue, size extra-large), cross country sweatpants (size large), Creighton Prep embroidered shirt (size medium), Under Armour running socks, two track and field T-shirts (size medium), a $50 gift certificate to Peak Performance and an Arbonne Phytosport package. Donated by the Creighton Prep Cross Country Team
1218	**Creighton Prep DryJoys Tour XP Rain Suit**	**$300**	The official rain suit worn by the Creighton Prep golf team. Only one available! Large jacket (42-44), large pant (36-38). Donated by Creighton Prep Golf Team Parents
1219	**Powerlifting Spirit**	**$46**	Show your strength in this T-shirt (size large) and hoodie (size extra-large), both of which sport the CP Powerlifting logo. Donated by the Creighton Prep Powerlifting Team and Educational Outfitters
1220	**School Spirit Basket**	**$90**	Show your Creighton Prep school spirit with this variety of six, short sleeve T-shirts in a variety of school colors. There is even one for dad! All are size extra-large. Donated by A Friend of Prep

SILENT AUCTION DESCRIPTIONS

1221	**CP Baseball Wall Art**	**Priceless**	Baseball seam stitches have been fashioned together to create a cross which is custom-framed in a shadow box. The cross is accented by an inspirational verse and the CP logo! Donated by the Creighton Prep Junior Varsity #1 Baseball Team
1222	**CP Basketball Wall Art**	**Priceless**	Celebrate the court in the eyes of God. This unique piece of wall art proclaims, "Better is one day in your courts than a thousand elsewhere."—Psalms 84:10. Customized with the Creighton Prep logo. Donated by the Creighton Prep Junior Varsity Basketball Team
1223	**Autographed Freshman B Football Team Collage**	**Priceless**	Photo collage of the freshman B football team's season in a 20" x 30" matted frame. Autographed by the players! Donated by the Creighton Prep Freshman B Football Team
1224	**2016 CP Lacrosse Team Autographed Photo**	**Priceless**	This autographed and framed team picture of the 2016 Creighton Prep lacrosse team is a real keepsake! Donated by the Creighton Prep Lacrosse Team
1225	**CP Lacrosse Stadium Seats**	**Priceless**	A pair of royal blue stadium seats embroidered with CP Lacrosse. Donated by Creighton Prep Lacrosse Team Parents and Educational Outfitters
1226	**Powerlifting Mom Pullover**	**$34**	Hey mom, support your powerlifter in this ladies 1/4 zip pullover embroidered with the CP Powerlifting logo, thanks to Educational Outfitters. Donated by the Creighton Prep Powerlifting Team and Educational Outfitters
1227	**Multicolored Pom-Pom Stocking Hat**	**$15**	Adorable and warm with a CP on the front! Donated by the Creighton Prep Hockey Team
1228	**CP Hockey Fleece Blanket and CP Beanie**	**$42**	Stay warm while cheering on your favorite Prep hockey team! Wrap up in this royal blue fleece blanket embroidered with CP Hockey and keep your head warm with this royal and white beanie that sports a CP. Donated by the Creighton Prep Hockey Team
1229	**CP Hockey Pullover**	**$44**	This black 1/4 zip is accented with gray details and bears the CP Hockey logo. Size: adult small. Donated by the Creighton Prep Hockey Team
1230	**Get Ready for Prep Football!**	**Priceless**	Stay warm and informed with a Creighton Prep football hoodie (extra-large), a men's CP jacket (extra-large), a women's CP jacket (large) and a signed copy of "The Assembly Line" by Milt Tenopir, former Nebraska offensive line coach. Donated by the Creighton Prep Football Booster Club
1231	**CP Study Basket!**	**Priceless**	OGIO sling pack, a CP-embroidered robe (small/medium), sleep pants (large), Isotoner Memory Foam Slippers (men's 8-9), a Starbucks gift card ($10), a Jimmy John's gift card ($10) and Apple earbuds. Donated by Megan & Jeff Krenzer and Mary Gordon

SILENT AUCTION DESCRIPTIONS

1232	**CP Lacrosse Sweatshirt and Sweatpants**	**$47**	This hoodie and sweatpants (with pockets) proudly bear the official Creighton Prep Lacrosse logo. Both are size large. Donated by the Creighton Prep Lacrosse Team
1233	**Reserved Parking Space**	**Priceless**	Has your son gotten parking tickets or JUG for being late because he couldn't find a place to park? Don't miss this opportunity to be sure your son has a spot! Start his day off right with a permanent reserved parking spot in the east parking lot in the far east row of student parking (facing the fields). Don't sit idle and let this one get by. Start bidding! Donated by Creighton Preparatory School
1234	**Stress-Free Father-Son Mass and Breakfast**	**Priceless**	Arrive at the breakfast and go directly to your seat. No need to get there early if you buy this! Reserve your table for 10 people to be located wherever you choose and fill it with your friends on Sunday, January 29, 2017 at an event venue to be determined. It's a day you and your son will always remember. This includes the cost of the breakfast for your table of 10. Donated by Creighton Preparatory School
1235	**Stress-Free Mother-Son Mass and Breakfast**	**Priceless**	Have a wonderful and meaningful morning with your son at the Mother-Son Mass and Breakfast. Purchasing this will ensure that a table for you and nine guests will be reserved in the location of your choosing. This includes the cost of the breakfast for you and your table of 10. No more rushing to find your seats, just a nice morning to share with your son and family or friends on Sunday, October 30, 2016. Donated by Creighton Preparatory School
1236	**Hand-Carved Bluejay**	**Priceless**	Bluejay artist painting a self-portrait. Donated by David Leahy '76
1237	**Creighton Preparatory School Framed Watercolor**	**Priceless**	This archival print by Omaha artist Maureen Beat is a beautiful depiction of our beloved Creighton Prep. It has been autographed by the artist and custom-framed. Donated by Toody & Kody Moffatt
1238	**Framed and Matted CP Print**	**Priceless**	Kathi Kubik-Geringer captures the Prep spirit in this 2005 print. 11" x 14" framed and matted in a beautiful blue/black. Donated by Toody & Kody Moffatt/Kathi Kubik-Geringer
1239	**CP Lacrosse Bucket Hat**	**Priceless**	Keep the sun away with this CP-embroidered bucket hat courtesy of Educational Outfitters. Donated by the Creighton Prep Lacrosse Team

1240	**CP Football Camp**	**$90**	This certificate is redeemable for one young man entering fifth through ninth grade to join head football coach Andy Yost at Creighton Prep's 2016 summer football camp. All campers will have the opportunity to develop skills in running, catching, blocking and form tackling while working on offensive and defensive position skills. Perfect for the aspiring Junior Jay! Football camp to be held Monday, June 6 to Wednesday, June 8, 2016 from 1 p.m. to 4 p.m. at Creighton Prep's Carmen & Don Leahy Stadium. Also includes a camp T-shirt. Donated by Creighton Preparatory School
1241	**CP Football Camp**	**$90**	This certificate is redeemable for one young man entering fifth through ninth grade to join head football coach Andy Yost at Creighton Prep's 2016 summer football camp. All campers will have the opportunity to develop skills in running, catching, blocking and form tackling while working on offensive and defensive position skills. Perfect for the aspiring Junior Jay! Football camp to be held Monday, June 6 to Wednesday, June 8, 2016 from 1 p.m. to 4 p.m. at Creighton Prep's Carmen & Don Leahy Stadium. Also includes a camp T-shirt. Donated by Creighton Preparatory School
1242	**CP Soccer Camp**	**$90**	Your 5-to-12-year-old son or daughter will get a "kick" by joining varsity soccer coaches Jim Swanson '82 and Tom Hoover '81 for Creighton Prep's 2016 summer soccer camp. Choose between session one from June 6-10 or session two from June 13-17. Also includes a camp T-shirt. Donated by Creighton Prep/Jim Swanson '82 and Tom Hoover '81
1243	**CP Soccer Camp**	**$90**	Your 5-to-12-year-old son or daughter will get a "kick" by joining varsity soccer coaches Jim Swanson '82 and Tom Hoover '81 for Creighton Prep's 2016 summer soccer camp. Choose between session one from June 6-10 or session two from June 13-17. Also includes a camp T-shirt. Donated by Creighton Prep/Jim Swanson '82 and Tom Hoover '81
1244	**CP Basketball Camp**	**$90**	Got game? Your incoming third through ninth grade son, along with a sibling or friend, certainly will after they attend this four-day 2016 summer basketball camp directed by varsity coach Josh Luedtke '90. There are three sessions available with the time of day dependent on your child's age. Session one is June 6-9 for those going into grades 3 or 4 and runs from 9 a.m.-11:15 a.m. Session two is June 6-9 for those going into grades 5, 6 or 7 and runs from 12:30 p.m.-3 p.m. Session three is June 13-16 for those going into grades 8 or 9 and runs from 12:30 p.m.-3 p.m. Donated by Creighton Preparatory School/ Coach Josh Luedtke '90

SILENT AUCTION DESCRIPTIONS

1245	**CP Basketball Camp**	**$90**	Got game? Your incoming third through ninth grade son, along with a sibling or friend, certainly will after they attend this four-day 2016 summer basketball camp directed by varsity coach Josh Luedtke '90. There are three sessions available with the time of day dependent on your child's age. Session one is June 6-9 for those going into grades 3 or 4 and runs from 9 a.m.-11:15 a.m. Session two is June 6-9 for those going into grades 5, 6 or 7 and runs from 12:30 p.m.-3 p.m. Session three is June 13-16 for those going into grades 8 or 9 and runs from 12:30 p.m.-3 p.m. Donated by Creighton Preparatory School/ Coach Josh Luedtke '90
1246	**Junior Jaybacker Gift Certificate**	**$300**	Admission for two adults and three children (five people total) to all home sporting events for Creighton Prep during the 2016-2017 academic year. Donated by the Creighton Prep Athletic Department
1247	**Everything But The Tennis Court!**	**$300**	This basket contains everything tennis: One unstrung Prince racket, a cooler, a case of tennis balls, a US Open towel, two Nike Dri-FIT hats, a S'well stainless steel water bottle, a small bling tennis bag, tennis notecards/notepad, Dunlop 3-pack overgrips, tennis coasters, a mini racket, four dampeners and tennis ball gum balls. Donated by the Creighton Prep Varsity Tennis Team
1248	**Junior Jay Door Hanger**	**$90**	Show your Junior Jay spirit right on your front door! Reverses to a traditional "Welcome". Donated by Sharon & Mark Ellerbeck
1249	**Basketball Birthday Party Hosted by the 2016 Freshman Team & Coaches**	**$230**	• Date: TBD • Ideal for a 9-to-13-year-old • Time: 2 hours • Location: Heider Center • Locker room privileges • $50 in pizza gift certificates • Prep basketball T-shirts as party favors • Drinks and cupcakes provided • Maximum guests: 12 Donated by the Creighton Prep Freshman Basketball Team
1250	**Varsity Basketball Photo Image Blanket**	**Priceless**	A woven blanket measuring 60" x 80" is personalized with photo images of the 2015-2016 varsity basketball team! Donated by the Creighton Prep Varsity Basketball Team
1251	**Creighton Prep "Fear the Bird" T-Shirt**	**$15**	Dark blue, extra-large "Fear the Bird" T-shirt. Donated by the Jay Mart
1252	**Coach Tillman Pajama Shirt and Pants**	**Priceless**	Feel comfy all night long with this pair of custom Fr. Tillman pajamas! Men's size medium. Donated by the Creighton Prep Cross Country Team

SILENT AUCTION DESCRIPTIONS

1253	**Cooler With Baseball Essentials**	**$100**	Settle in to watch your favorite Junior Jay player with this cooler full of baseball essentials. Donated by the Creighton Prep Junior Varsity #2 Baseball Team
1254	**CP Golf Jacket and Cap**	**Priceless**	Creighton Prep Under Armour 1/4-zip jacket, CP golf cap and CP stocking cap. Donated by the Creighton Prep Golf Team
1255	**Varsity Soccer Team Package**	**$320**	A Creighton Prep monogrammed soccer stadium blanket, a women's medium 3/4 zip soccer sweatshirt, a men's large 3/4 zip soccer sweatshirt, a Creighton Prep stadium seat, a Creighton Prep water bottle, a stadium cowbell, a Creighton Prep soccer scarf and a $50 Soccer International gift card. Donated by the Creighton Prep Varsity Soccer Team
1256	**Sports Ready**	**Priceless**	You'll be ready for any Creighton Prep event with these two stadium seats, two pairs of Prep socks, two Creighton Prep Tervis Tumblers, a blanket monogrammed with CP and a car charger. A great way to show your spirit. Donated by the Creighton Prep Sophomore Basketball Team
1257	**Junior Jay Snack Pack #1**	**$120**	Whether your Junior Jay is on the run, hanging out with friends or enjoying open lunch his senior year, this Under Armour Sackpack comes with plenty of fuel with gift cards from Buffalo Wild Wings ($25), Jimmy John's ($20), Chipotle ($20), Subway ($10), Starbucks ($10) and Burger King ($10). Donated by the Creighton Prep Track & Field Team
1258	**Junior Jay Snack Pack #2**	**$115**	Whether your Junior Jay is on the run, hanging out with friends or enjoying open lunch his senior year, this Under Armour Sackpack comes with plenty of fuel with gift cards from Buffalo Wild Wings ($25), Jimmy John's ($20), Subway ($25), Runza ($10) and Burger King ($10). Donated by the Creighton Prep Track & Field Team
1259	**Autographed Photo of Wrestling Team**	**Priceless**	This year's team photo is fabulous! It has been framed, matted and autographed. A wonderful memento for years to come. Donated by the Creighton Prep Varsity Wrestling Team
1260	**Baseball Pride!**	**Priceless**	Let all your visitors know how proud you are of your Prep baseball player with this CP Baseball door decoration! Donated by the Creighton Prep Freshman Baseball Team
1261	**Women's CP Vest and Messenger Bag**	**$75**	Women's blue-gray large vest is monogrammed with CP and comes with a messenger bag. Donated by Bergman Incentives/Craig Olechoski '98
1262	**Men's CP Pullover with Backpack**	**$75**	Men's large, gray and black pullover is monogrammed with CP and comes with a backpack. Donated by Bergman Incentives/Craig Olechoski '98
1263	**Ladies CP Golf Hat and Backpack**	**$65**	A yellow women's golf hat embroidered with CP, a backpack and water bottle. Donated by Bergman Incentives/Craig Olechoski '98

THANK YOU!

A special thank you to our **SILENT AUCTION UNDERWRITERS**. Because of your support, we were able to put together many new & exciting packages for our guests this evening.

COUNTRYSIDE VILLAGE MANAGEMENT
PATTY & BOB CRONIN
SUSAN & CHRIS DREW
BETSY & PAT FLOOD
MARY KATHERINE & BILL HELGET '67
LYNN & JOE KATHREIN '79
JOANNE & THOMAS KERINS
KELLY & DAVID LAWLER
HEIDI & MARK LEADERS
TARA & BRIAN MCGUIRE
DIANE & DR. BIMBO PIETRO
MARY & HENRY SAKOWSKI
FRANCES & JIM SWANSON '82
ANN & KURT TJADEN
NANCY & CHARLES VEYS '69
MARY & TERRY ZACH '75

A Tradition of Excellence
Creighton Prep AMDG

GORACKE
PROFESSIONAL GROUP, LLP
"CPA'S Serving You Since 1958"

10846 Old Mill Road, Suite 4 | Omaha, Nebraska 68154-2652
Kevin L. Goracke, C.P.A | (402) 934-2800

AK&C proudly supports Creighton Prep
BASH 2016 Masters of Tradition

PREP BASH 2016

Corporate & Business Law
Litigation
Employment Law
Estate Planning, Trusts & Probate
Energy Law
Municipal Law
Real Estate
Franchise Law
Special Needs Trusts

AK&C ABRAHAMS KASLOW & CASSMAN LLP
ATTORNEYS AT LAW

402.392.1250
www.AKCLaw.com

ALUMNI
John W. Herdzina, 1966
Jeffrey J. Blumel, 1982

PROUD PARENTS
Frank F. Pospishil
(1942-2009)
Brad, 1987
Matt, 1991
Doug, 1993

Timothy M. Kenny
Matt, 1996

John W. Herdzina
Joel, 2002

Thomas J. Malicki
Matt, 2013
Adam, 2016

Jeffrey J. Blumel
Dan, 2016

CLEAR COLD
ARCTIC GLACIER®
PREMIUM ICE

Proud Supplier of Packaged Ice for Creighton Prep BASH

www.ArcticGlacier.com

ATLAS AWNING & SIGNS

Commercial & Residential

Since 1934 ATLAS AWNING

ATLAS SIGNS & GRAPHICS

Fabric & Aluminum Awnings

Fixed & Retractable Patio Covers

Custom Shades

Custom Signs & Artwork

Backlit, LED & Neon

Vinyl Graphics

www.atlasawning.com

www.atlassignsandgraphics.com

402-553-3055

6009 Center St. Omaha, NE 68106

WE ARE PROUD TO SUPPORT BASH 2016

HELPING TO EDUCATE MEN SINCE 1987

BARRETT'S BARLEYCORN PUB & GRILL

4322 Leavenworth Street

402-554-5805

TIME TO MAKE A MOVE?

GIVE ME A CALL...I'D LOVE TO HELP.

BERKSHIRE HATHAWAY | Ambassador Real Estate
HomeServices

STACI MUELLER | REALTOR® | 402.699.0067

www.stacimueller.com | staci@stacimueller.com

331 Village Pointe Plaza, Omaha, NE 68118

PREP MOM

Cassem, Tierney, Adams, Gotch & Douglas

Attorneys at Law

Suite 302
9290 West Dodge Road
Omaha, NE 68114-3320

fax (402) 390-9676

(402) 390-0300

Edwin Cassem (1902-1980)
Lawrence J. Tierney (1908-1999)
Robert K. Adams (1911-2003)
Charles F. Gotch
John R. Douglas
Daniel J. Duffy (1942-2011)
Theodore J. Stouffer (Retired)
Michael F. Kinney*
Terry J. Grennan
Patrick B. Donahue*
Ronald F. Krause
Dennis R. Riekenberg*
David A Blagg*
Brien M. Welch
Michael K. Huffer
Michael F. Scahill
James D. Garriott
Kathryn J. Cheatle
Carolyn A. Wilson
John A. McWilliams

*Also Admitted in Iowa

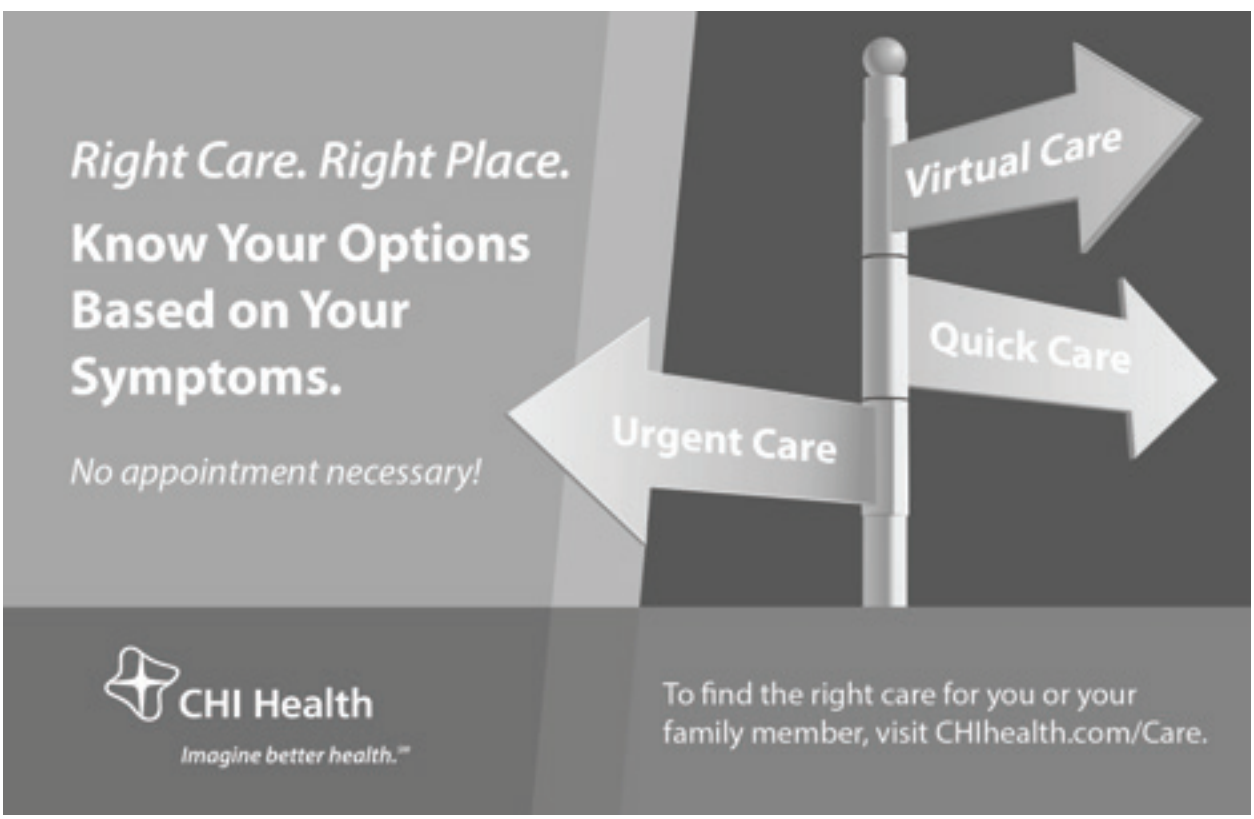

The
Loan Masters

Creighton Federal
CREDIT UNION

...Giving Members Better Choices!

Serving the Creighton Prep Community

CREIGHTON PREP
Masters of Tradition

CSO
Central States Health & Life Co. of Omaha
1212 No. 96th Street • Omaha, Nebraska 68114

Creighton Prep Cross Country

Masters of Tradition

- 100-plus runners strong
- Varsity, JV, Freshman teams
- Running for personal bests and school records
- Class of the Metro overall champs, FIVE years straight, with seniors, sophs, juniors winning their classes in 2015
- 3rd at state in 2015; sophomore Jack Slagle individual medalist
- 2014 state champs

We proudly support Creighton Prep for providing quality education to the young men of Omaha.

Attorneys at Law

Robert J. Huck
Richard A. DeWitt
Richard L. Anderson
Robert M. Gonderinger
Martin P. Pelster

Robert J. Kirby
Scott D. Jochim
David J. Skalka
Elizabeth A. Sevcik
Steven G. Ranum

Of Counsel
James F. Kasher
Michael C. Davlin

Retired
Richard E. Croker

CROKER, HUCK, KASHER, DeWITT, ANDERSON & GONDERINGER, L.L.C.

2120 South 72nd Street, Suite 1200
Omaha, Nebraska 68124

Phone: (402) 391-6777
Fax: (402) 390-9221

www.crokerlaw.com

Dermatology Specialists of Omaha

www.omahaderm.com

Standing: Judy Wolpert, MD; Julie Roubal, PA-C; Ashley Drake, MD; Tricia Hultgren, MD; Jill Nelson, MD

Seated: Kim Deats, PA-C; David Watts, MD; Anthony Griess, MD; Dominick DiMaio, MD; Saundra Brennan, PA-C

909 N. 96th Street,
Suite 201
Omaha, NE 68114
(402) 330-4555

3502 Metro Drive,
Suite 200
Council Bluffs, IA 51501
(712) 256-4749

Nebraska & Iowa's Premier Dermatology Clinic Specializing In:

- Skin Cancer (Mohs) Surgery
- General Dermatology
- Pediatric Dermatology
- Cosmetic Dermatology

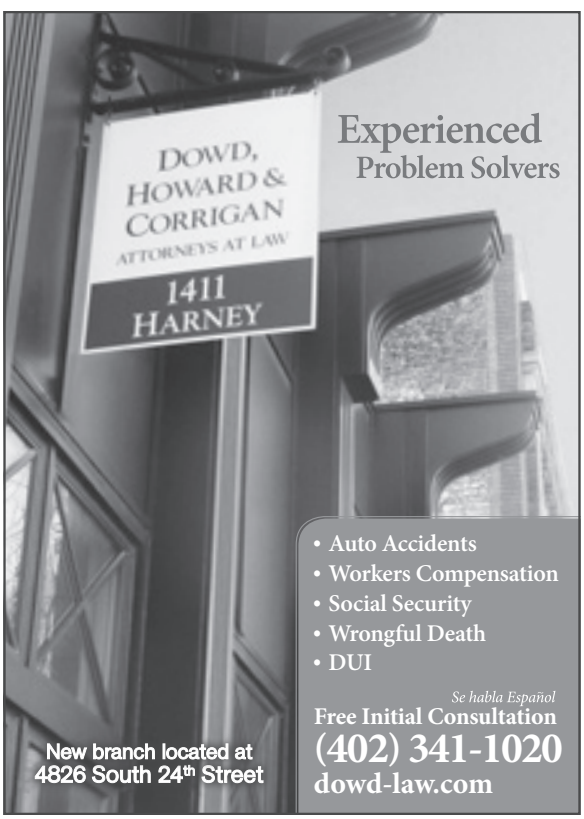

Experienced Problem Solvers

- Auto Accidents
- Workers Compensation
- Social Security
- Wrongful Death
- DUI

Se habla Español
Free Initial Consultation
(402) 341-1020
dowd-law.com

New branch located at
4826 South 24th Street

Duchesne Academy
OF THE SACRED HEART

For more information or to schedule a tour,
please contact Recruitment Director
Lauren Mueller at 402-810-9966 or
lmueller@duchesneacademy.org.

www.duchesneacademy.org

joe eby
Faux & Decorative Painting

Wall glazes
Marbleizing

Texture Treatments
Kitchen cabinet treatments

Venetian plaster
Ornamental painting

317 S. 57th Street | Omaha, NE 68132 | 402.968.9090 | joeeby@cox.net

Educational Outfitters

Proudly Supports
CREIGHTON PREP
and its Community

School Uniforms
Spirit Apparel
Corporate Logoed Apparel

FRANCHISE OWNERS
Dan Gordon '85 & Mary Spethman Gordon
Edward Gordon – Class of 2017
Paul Gordon – Class of 2018
Mitchell Gordon – Class of 2020

ES&S is Proud to Support the ***Prep Community***

ELECTION Systems & Software

"Tradition is not the worship of ashes,
but the preservation of fire."

– Gustav Mahler

ERFTMIER LAW, LLC

11808 West Center Road, Suite 100
Omaha, NE 68144
P: (402) 504-1600
F: (402) 504-1601

CONGRATULATIONS TO THE 2015
Nebraska Legion State Baseball Champions

FIVE POINTS BANK

FOREST GREEN
LAWN & LANDSCAPING

1006 South Saddle Creek Road
Omaha, NE 68106
402.556.0595

www.forestgreenlawncare.com

SEEDING & EXCEEDING
EXPECTATIONS

FERTILIZATION/WEED CONTROL | AERATION | LANDSCAPING

Fucinaro Excavating and Conreco

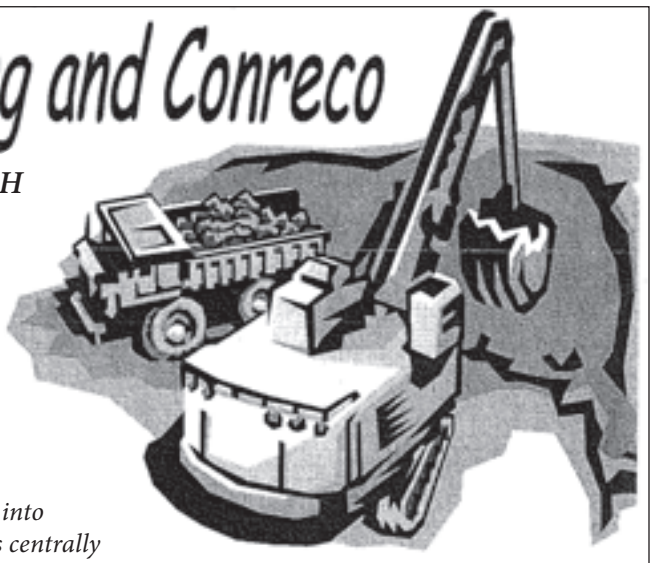

Welcome to the 2016 Creighton Prep BASH

Fucinaro Excavating Co. Inc., in our 53rd year of business, is a full service excavating contractor. We are family owned, operated, and supervised, and have a complete line of earthmoving equipment and trucks at our disposal. Let our experienced staff move the earth on your next Omaha area project.

Conreco is another Fucinaro family enterprise. Started in 1992, we recycle broken concrete rubble into usable construction aggregates. Our recycle yard is centrally located at 40th and D in Omaha. Trucking and installation is also available. Check our attractive pricing. Call us today at 402-733-4100.

The Fucinaro family supports Creighton Prep and hopes that BASH 2016 "Masters of Tradition" is a complete success!

GIKK ORTHO SPECIALISTS

Caring for what moves you.

Expert Orthopedic Care

GIKK Ortho Specialists has been providing expert, personalized muscle, bone and joint care to patients for over 65 years. To get relief from pain and regain mobility, trust the orthopedic specialists at GIKK to help you get back to the healthy and active lifestyle you deserve.

R. Michael Gross, MD
Timothy C. Fitzgibbons, MD
C. Michael Kelly, MD
Jack A. McCarthy, MD
T. Kevin O'Malley, MD
Jeffrey J. Tiedeman, MD
Scott T. McMullen, MD
Erik T. Otterberg, MD
David J. Inda, MD
Samuel P. Phillips, MD
Charles E. Rosipal, MD
Kathleen M. Grier, MD
Kimberly A. Turman, MD
Daniel L. Gaffney, MD
Brett W. Fischer, MD
David C. Buck, MD
Nicholas J. Wegner, MD

Foot & Ankle | Hand & Wrist | Hip & Knee | Shoulder & Elbow | Sports Medicine

West Omaha • Central Omaha • Bellevue • Fremont

402.399.8550 • www.GIKK.com

golfTec

362 North 114th Street
Omaha, NE 68154

402.905.2990
www.golftec.com/omaha

MG2

Family and Cosmetic Dentistry

Congratulations on a great BASH!

Dr. Mack E. Greder II
7802 Davenport
Omaha, NE 68114

(402) 228.4238
www.MackGreder2DDS.com

HOOVER FAMILY DENTAL

Drs. David and Michael Hoover
and Dr. Molly Doyle

7348 Blondo Street
Omaha, NE 68134

402.397.8717

MONEY CAN BUY YOU LOVE

JIMMY JOHN'S SANDWICH DELIVERY!

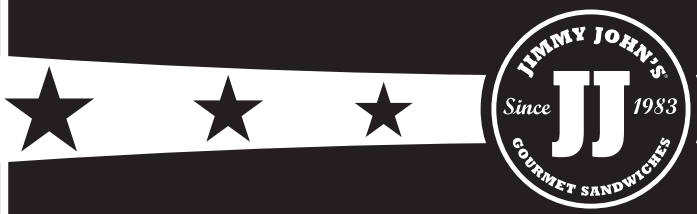

300 S. 72ND ST. ~ 402.255.0040

©2009 JIMMY JOHN'S FRANCHISE, LLC ALL RIGHTS RESERVED.

KARSTENS INVESTMENT COUNSEL

Experts in Wealth Management and Fiduciary Care

Our business is built on mutual trust and understanding in each of our client relationships.

Karstens Investment Counsel
10250 Regency Circle, Suite 100
Omaha, NE 68114-4301
Phone: 402-492-2727
Toll Free: 800-480-9085
Fax: 402-408-2680

www.karstensinvestments.com

Set Goals. Work Hard. Achieve.

That's How You Do It.

McGrath North is proud to support Creighton Prep.

McGrath | North
ATTORNEYS

McGrath North Mullin & Kratz, PC LLO | 1601 Dodge Street, Suite 3700 | Omaha, NE | 402.341.3070 | www.mcgrathnorth.com

In a Wreck? Call...

INTER-TECH
COLLISION CENTERS

SUPPORTER

GO BASH!!

402-898-8900

www.intertechcollision.com

#	AUCTION ITEM

HOLE #13 - SUPER SILENT

1301 Honda Ruckus 2004 Scooter
1302 Canvas of "Missouri River Breaks" by Fr. Don Doll, SJ
1303 Baroni Suit from Jerry Ryan
1304 Anthony's Steakhouse Dinner for Two Each Month
1305 Stonehouse Framed Club Edition
1306 Jeff Koterba Original Cartoons and Book #1
1307 Jeff Koterba Original Cartoons and Book #2
1308 A Christmas Carol at the Omaha Community Playhouse
1309 Two-Bedroom Condo on Majestic Fence Lake
1310 14K White Gold Palm Cross Pendant
1311 18K Yellow Gold Blue Topaz Necklace
1312 Two Tickets to Each Ryder Cup Match
1313 Lunch for Six Students with Fr. Tom Neitzke, SJ and Champ
1314 Doug McDermott Signature Basketball
1315 Portrait Session and 16" x 20" Gallery Wrapped Canvas
1316 Signed and Framed by Phil Mickelson "Masters" Print
1317 Weber Genesis EP-310 Gas Grill
1318 ASAT Deluxe II - Tribute Series G & L Guitar

For each **SUPER SILENT AUCTION** item, you will have the opportunity to **"BUY IT NOW"** instead of competing in the bidding process.

HOLE #13			
1301	**Honda Ruckus 2004 Scooter**	**$1,200**	Gently used, bright yellow 2004 Honda Ruckus NPS50/S with less than 1,000 miles can be driven on the street and runs up to 35 miles per hour. Trailer hitch carrier included with helmet and gloves. Contact Jim Johnson to get title mailed to buyer. Donated by Mary Ellen & Jim Johnson
1302	**Canvas of "Missouri River Breaks" by Fr. Don Doll, SJ**	**Priceless**	Fr. Don Doll, SJ of Creighton University is a world-renowned photographer. This 40" x 26" canvas of "Missouri River Breaks" is breathtakingly beautiful. Donated by Fr. Don Doll, SJ
1303	**Baroni Suit from Jerry Ryan**	**$595**	Make a statement in a suit by Baroni. Expires 4/23/2017. Donated by Jerry Ryan Clothing & Sportswear/John Ryan '78 and Dan Ryan '86
1304	**Anthony's Steakhouse Dinner for Two Each Month**	**$1,200**	Use these $100 gift certificates to enjoy dinner for two people each month for one year. Two entrees, one appetizer, one dessert and four cocktails (not to exceed $100 per month/per dinner). One certificate per month only. Not valid on holidays or in conjunction with other coupons or promotions. Expires 4/30/2017. Donated by Anthony's Steakhouse/Tony Fucinaro '72
1305	**Stonehouse Framed Club Edition**	**$248**	From the Stonehouse Golf Collection, this panoramic golf image of Omaha Country Club Hole 9 was captured by world-renowned photographer Dan Murphy. Reproduced from a photograph, this "Giclee print" process includes high-resolution technology, archival inks and fine art watercolor paper to produce rich color saturation and fade-proof quality. Print is framed in a high quality 27" x 15" mahogany frame. The Stonehouse Golf Collection golf images are among the most sought-after in the industry! Donated by Stonehouse Publishing/Dan Murphy '07

1306	**Jeff Koterba Original Cartoons and Book #1**	**Priceless**	Two original cartoons: a black and white original unframed and a framed and matted 11" x 14" hand-painted color version. Jeff Koterba's book "Koterba: Drawing You In" is also included. World-Herald editorial cartoonist Jeff Koterba illustrates with impact. Since 1989 he has delivered humorous, and often biting, commentary on everything from politics to potholes to pop culture. Jeff tells how he does it and shows you some of his favorites in "Koterba: Drawing You In," a hardcover collection of 25 years of editorial cartoons. Jeff is one of the last cartoonists in the country to hand-draw and hand-paint everything. He joined the Omaha World-Herald in 1989. His cartoons are distributed by King Features Syndicate to 400 newspapers nationwide, and they have appeared in such publications as The New York Times, the Chicago Sun-Times, the San Diego Union-Tribune, The Atlanta Journal-Constitution, USA Today and on CNN. In 2010, two of Koterba's cartoons flew aboard the space shuttle Discovery. In 2000 and again in 2012, Koterba placed second in the National Headliner Awards. In 2002, he was named a finalist for Editorial Cartoonist of the Year from the National Cartoonists Society. In 2009 and 2010, he won first place for editorial cartooning in the Great Plains Journalism Awards. His original drawings have been collected by Oprah Winfrey, Warren Buffett and many others. Donated by Nathanial George '19/Jeanie & Anil George '85
1307	**Jeff Koterba Original Cartoons and Book #2**	**Priceless**	Two original cartoons: a black and white original unframed and a framed and matted 11" x 14" hand-painted color version. Jeff Koterba's book "Koterba: Drawing You In" is also included. World-Herald editorial cartoonist Jeff Koterba illustrates with impact. Since 1989 he has delivered humorous, and often biting, commentary on everything from politics to potholes to pop culture. Jeff tells how he does it and shows you some of his favorites in "Koterba: Drawing You In," a hardcover collection of 25 years of editorial cartoons. Jeff is one of the last cartoonists in the country to hand-draw and hand-paint everything. He joined the Omaha World-Herald in 1989. His cartoons are distributed by King Features Syndicate to 400 newspapers nationwide, and they have appeared in such publications as The New York Times, the Chicago Sun-Times, the San Diego Union-Tribune, The Atlanta Journal-Constitution, USA Today and on CNN. In 2010, two of Koterba's cartoons flew aboard the space shuttle Discovery. In 2000 and again in 2012, Koterba placed second in the National Headliner Awards. In 2002, he was named a finalist for Editorial Cartoonist of the Year from the National Cartoonists Society. In 2009 and 2010, he won first place for editorial cartooning in the Great Plains Journalism Awards. His original drawings have been collected by Oprah Winfrey, Warren Buffett and many others. Donated by Nathanial George '19/Jeanie & Anil George '85

SUPER SILENT AUCTION

1308	**A Christmas Carol at the Omaha Community Playhouse**	**$750**	Twenty tickets to "A Christmas Carol" and use of space to entertain your guests. Must be used during the first two weekends of "A Christmas Carol" 2016. Dates: November 18, 19, 20, 25, 26 or 27 (afternoon and evening shows). Seating and use of space is subject to availability. Reservations must be made by September 1, 2016. Donated by the Omaha Community Playhouse
1309	**Two-Bedroom Condo on Majestic Fence Lake**	**$2,300**	Enjoy a one-week stay in northern Wisconsin at this spectacular two-bedroom condo on majestic Fence Lake. The condo is 50 yards from the lake and loaded with amenities. It sleeps eight and offers a fully-equipped kitchen, one king bed, two queen beds and a sofa sleeper, three TVs, a washer/dryer and two-and-a-half baths. Paddle around the cove in the two kayaks provided! Fence Lake offers 3,500 acres of crystal clear water, sandy beaches and excellent fishing, and is part of a ten-lake chain. The lake is perfect for all water sports. And, if water isn't your thing, try one of the eight golf courses and two mini golf courses within 10 minutes. The quaint town of Minocqua is a short seven miles away with great shopping and dozens of restaurants. Enjoy a water ski show on Lake Minocqua three times a week, and Minocqua has added a zip line for more outdoor entertainment. Wave Rentals & Marine is available for renting pontoons, jet skis or fishing boats. The great outdoors has never been better than at Fence Lake! This is one of the most beautiful fishing lakes in the area and an ideal vacation spot for family or friends. July and August are excluded. Expires 4/23/2017. Donated by Bill Hamik '70
1310	**14K White Gold Palm Cross Pendant**	**Priceless**	Carry the elegance unearthed from the beautiful craftsmanship of fine jewelry with this breathtaking pendant necklace. Shaped in 14K white gold material, this adjustable chain is adorned with the addition of a cross pendant studded with small spangled diamonds weighing 0.21 cttw. Donated by Brenda & Mark Ehrhart
1311	**18K Yellow Gold Blue Topaz Necklace**	**$990**	18K yellow gold oval checkerboard irradiated blue topaz pendant with 18" necklace. Donated by Borsheims
1312	**Two Tickets to Each Ryder Cup Match**	**$520**	Two tickets to each of the Saturday and Sunday 2016 Ryder Cup match rounds at Hazeltine National Golf Club in Chaska, Minnesota on October 1 and 2, 2016. Donated by Alison & Thomas Dobleman '03

1313	**Lunch for Six Students with Fr. Tom Neitzke, SJ and Champ**	**Priceless**	Treat your son and five of his friends to lunch with Fr. Tom Neitzke, SJ in the President's Office. As a bonus, Champ will be a guest as well. Lunch date to be determined by mutual agreement between the donor and the winning bidder. Must be redeemed before BASH 2017. Donated by Fr. Tom Neitzke, SJ
1314	**Doug McDermott Signature Basketball**	**Priceless**	A true piece of Bluejay history, this custom-made autographed basketball showcases the extraordinary accomplishments in Doug's Bluejay career, the Creighton logo and Doug's #3 number. Certificate of authenticity included. Donated by Ideal Images
1315	**Portrait Session and 16" x 20" Gallery Wrapped Canvas**	**$875**	Complimentary portrait session (applies to families or senior portraits; does not include weddings). Includes a 16" x 20" gallery wrapped canvas (1 1/2" thick true canvas print). Chris Holtmeier of Foton Foto is an Omaha-based photographer specializing in family/senior/wedding portraits. Each portrait session is lit, shot and edited based upon the needs of the client, resulting in true custom portraiture that stands the test of time. Donated by Foton Foto Portrait Studio
1316	**Signed and Framed by Phil Mickelson "Masters" Print**	**Priceless**	Phil Mickelson holds three Masters titles from 2004, 2006 and 2010 when he won with a 16-under-par score. This custom-framed and matted piece includes an original Masters flag signed by Phil Mickelson and three original watercolors of highlights of his 2010 Masters win at Augusta National Golf Club. Measures 28.25" x 23.5". Donated by Tammy & Drew Blossom
1317	**Weber Genesis EP-310 Gas Grill**	**$919**	The grilling season is upon us, and there is no better way to kick it off than with this Weber Genesis natural gas grill. Grill features include: three stainless steel burners with 38,000 Btu-per-hour input, 7 mm stainless steel cooking grates, stainless steel flavorizer bars, individual electronic ignitions system, primary cooking area of 507 square inches, warming rack area of 130 square inches, total cooking area of 637 square inches, two stainless steel work surfaces, and enclosed cart with black porcelain doors and stainless steel handles. Cannot be exchanged for propane grill. Natural gas hook-up required. Donated by Northern Natural Gas Company
1318	**ASAT Deluxe II - Tribute Series G&L Guitar**	**$499**	This Tribute Series model is another triumph in a collection that has impressed buyers for years. A beautiful guitar from a company that sells to some of the music industry's top artists, it will be protected in the case provided. Donated by Greenslate Development/Matt Dwyer '94

LOOKING OUT FOR ONE ANOTHER IS WHAT NEIGHBORS DO

Kubat Pharmacy is your neighborhood pharmacy, owned and operated by the Kubat family for over 75 years. Visit us for personalized attention and friendly, familiar faces.

SERVICES

- **Prescription medications**
- **Custom compounding**
- **Home medical equipment and supplies**
- **24 Hour respiratory and oxygen services**
- **Local delivery**
- **Online e-fills at kubatpharmacy.com**

Kubat PHARMACY, INC.
CUSTOM COMPOUNDING
EVERYTHING MEDICAL
Dedication to excellence and service since 1935

Omaha Locations
4924 Center Street **(402) 558-8888**
2401 N Street **(402) 731-4333**

Fremont
424 W. 23rd Street
(402) 727-1070

LAWSON KROEKER
INVESTMENT MANAGEMENT

450 Regency Parkway *Suite 410*
Omaha, Nebraska 68114-3701
402.392.2606 *fax 402.392.2597*
www.lawsonkroeker.com

"TASTE THE COOKING TRADITIONS of OMAHA'S LITTLE ITALY"

Mangia ITALIANA
"Eat Italian", Everybody Else Does!"

"NINO the CHEF"

Award Winning Italian Cuisine

for your team dinners, office lunches, graduation parties, weddings, any party!

Voted Best Pizza in Omaha

402-614-0600

6516 Irvington Road

mangiaitaliana.com
Check Out Our Full Menu and Find Directions Online

DINE IN - TAKE OUT - CATERING

Scholarships and tuition assistance are available. For more information about Marian, contact Recruitment Director Molly Adams Woodman '97 at 402.571.2618, ext. 1161 or mwoodman@omahamarian.org.

marianhighschool.net
7400 Military Avenue • Omaha, NE 68134

MARIAN

MARK Hydraulic Co., Inc.
4771 "G" Street, Omaha, NE 68117
1-800-642-9527
John Rossi, President 1-402-734-6734
www.markhydraulicomaha.com
SINCE 1959-Member BBB

SAUER DANFOSS What really matters is inside®

BIMBA

TRD Manufacturing, Inc.
A BIMBA Company

Parker

STAUFF®

Enerpac MOOG Allenair Dynex PERMCO

IN GOLF AS IN LIFE IT IS THE FOLLOW THROUGH THAT MAKES THE DIFFERENCE

medical solutions
thebestjobieverhad.com

PROUD SPONSORS OF THE 46TH ANNUAL CREIGHTON PREP SCHOOL BASH
PROVIDING EXCEPTIONAL HEALTHCARE STAFFING & SERVICE THAT INSPIRES

HIGH SCHOOL Mercy

The Mercy Difference

First in Financial Aid:

- Mercy awards $1.6 million in tuition assistance annually, which benefits 82% of our families.
- Mercy provides more financial assistance, per student, than any other Catholic high school in Omaha.

First in Educating Women:

- 99% of the Class of 2015 attends college.
- 32 National Merit Scholars since 1988.
- $17.5 million in scholarships earned by our graduating classes the last four years.

mercyhigh. org

MERIDIAN MENTAL HEALTH ASSOCIATES

IS HELPING PEOPLE ACHIEVE THEIR HIGHEST POTENTIAL OF MENTAL WELLNESS.

Meridian

Meridian Mental Health is committed to providing comprehensive, knowledgeable, and outcome-based mental health services to patients seeking psychiatric and counseling care in a professional atmosphere of compassion, respect and confidentiality.

INTRODUCING OUR PRACTICE MEMBERS

Mary Jo Hanigan, M.D., PC
Marty Stoltenberg, APRN, BC
Robert Lundholm, APRN
Mark Aksamit, PA-C
Dorothy Sato-Stoll, APRN
M. Joy Geck, LCSW

Meridian Mental Health Associates
Meridian TMS Center of Omaha | 2808 South 80th Avenue, Suite 110 | Omaha, Nebraska 68124

Call us today to schedule your appointment – **402-504-3707**
ACCEPTING NEW PATIENTS MOST INSURANCES ACCEPTED

Mike Butkus
Prep Class of '74

Michael J. Butkus & CO.

MICHAEL J. BUTKUS & COMPANY
REGISTERED INVESTMENT ADVISOR

INVESTMENT PORTFOLIO MANAGEMENT

We would like to manage your 401(k) or IRA rollover for you.
Please contact us for a no-obligation consulation.

6401 PACIFIC STREET • (402) 558-7774 • www.butkus.com

A Jesuit High School Education – **Priceless**

Midwest Surgical Specialists, LLC

Drs. McNamara, Gardner, Sasse, Wolpert
Dr. John Monson – Emeritus

7710 Mercy Road, Suite 305
Omaha, NE 68124
402.393.1338

CELEBRATING 46 YEARS OF BASH

MIDWEST TIRE

FAMILY OWNED SINCE 1944

WE PROUDLY STOCK ONE OF THE LARGEST TIRE INVENTORIES IN THE CITY.

COOPERTIRES

- CARLISLE
- GOODYEAR
- CONTINENTAL
- GENERAL TIRE
- MICHELIN
- KUMHO
- BF GOODRICH
- FIRESTONE

Best Car Tire Service
OMAHA MAGAZINE'S Best of Omaha™ 2016 Winner
MEDIA PARTNERS KETV 7 · Ralston Arena

WE OFFER COMPLETE AUTOMOTIVE SERVICES INCLUDING:

- BRAKES
- CV JOINTS & BOOTS
- BATTERIES
- SHOCKS & STRUTS
- DRIVE-LINE SERVICE
- WHEEL ALIGNMENT

CARING FOR CARS IN OMAHA SINCE 1944.

13TH AND PACIFIC (402) 342-2248 | **MIDWESTTIREOMAHA.COM**

todd johnson '84

eddie johnson '16

charlie johnson '17

sam johnson '17

mine

custom gifts & embroidery

11410 davenport street • omaha • 402-492-9730

proud to support *"Masters of Tradition"*

swing **on over to shop our custom gift and embroidery lines**

ann page paper products • embossed graphic stationery & napkins
carved solutions table top, accessories, candles & cutting boards
custom wood door ornaments • monogram jewelry & acrylic items
custom embroidered bath wraps, towels, golf towels, lovies
www.minecustomembroidery.com or **@minecustomgifts**

› Sometimes It's Who's Beside You that Matters Most.

And when we work together, everybody wins.

Proud to support Creighton Prep's 2016 BASH "Masters of Tradition"

MutualofOmahaBank

mutualofomahabank.com
402-351-5118

Member FDIC

the ORTHODONTIC Group

TIMOTHY J. SHEEHAN, D.D.S., M.S.
PRACTICE LIMITED TO ORTHODONTICS

Member
American Association of
Orthodontists

8901 INDIAN HILLS DRIVE, SUITE 250
OMAHA, NEBRASKA 68114
(402)558-0035

CREIGHTON PREP – MASTERS OF TRADITION

ATTORNEYS JAMES D. BUSER & PATRICK M. FLOOD

Helping BLUEJAYS Do Business!

- Knowledgeable Staff
- Locally Owned & Operated
- FREE Next Day Delivery
- LOW Prices Guaranteed!

Pay-LESS OFFICE PRODUCTS, INC.

Furniture • Office Supplies • Promotional Products • Custom Apparel

www.paylessoffice.com

402.891.6210 • Fax 402.891.6221 13467 Chandler Rd. • Omaha, NE 68138

PIETRO FAMILY DENTISTRY

Northwest corner of 144th & Dodge Street

J. "Bimbo" Pietro D.D.S

J. Vince Pietro D.D.S

402.397.4505

Life itself, is rich. And at Pinnacle Bank, we want all of our customers to have a chance to experience it fully. We'll work hard to satisfy your banking needs. Because banking here is just a means to getting back to living here.

Pinnacle Bank

THE WAY BANKING SHOULD BE

pinnbank.com

THANK YOU

to Creighton Prep for all you do to help boys be successful in life and make a positive difference in the world.

RED LOBSTER

FRESH FISH • LIVE LOBSTER

©2015 Red Lobster Hospitality LLC

Helping a select clientele of high net worth individuals and their families build, manage, preserve and transition their wealth.

Our services include:

- Investment planning and asset management integrating trust and estate plans*
- Banking and liability management*
- Educational expense planning

Edward T Regan, CIMA®
Patrick G Regan, CIMA®
Managing Principals

THE REGAN GROUP, INC.
COMPREHENSIVE WEALTH MANAGEMENT

www.TheReganGroupInc.com

444 Regency Parkway Drive, Suite 101, Omaha, NE 68114 (402) 391-8000
Investment products & services are offered through Wells Fargo Advisors Financial Network, LLC (WFAFN), member FINRA/SIPC.
The Regan Group, Inc. is a separate entity from WFAFN. * Trust and Banking services offered through affiliates.

Dedicated to protecting your rights in the legal system.

Terry Sibbernsen – 1964
Andy Sibbernsen – 1993
Mandy Strigenz – Prep Mom
Julie Pham – Prep Supporter

SIBBERNSEN STRIGENZ & SIBBERNSEN P.C.
Attorneys at Law

Westroads Office Park
1111 N. 102nd Court, Suite 330
Omaha, NE 68114
402.493.7221

Sarpy County Office
304 Olson Drive, Suite 211
Papillion, NE 68046

www.sibbernsenandstrigenz.com

(402) 391-3244

STEIER® GROUP *inspiring support™*

THE BEST PLANS START WITH THE RIGHT PEOPLE.

The Steier Group is proud to have many Creighton Prep alumni and families on our team.

Jim Steier Jr '84 and Mary Boland Steier, parents of Tommy '17 and Charlie Steier '19
Cindy Oelke, wife of Jerry O'Brien '80
Mike Thompson '83
John Haske '85, father of Henry Haske '18
Mike Blum '86
Todd Bragg '86
Corey O'Shaughnessy '86
Paul Findley '87, father of Luke Findley '17
Mike Daeges '87
Matt Vuorela '94
Brian Hake, father of Andrew Hake '08
Christian Warneke '10
Susan Macaitis Rosenlof, mother of Matt Rosenlof '14
Melinda Berry, mother of Austin Berry '18

VISIT STEIERGROUP.COM TO LEARN ABOUT PLANNING STUDIES & CAMPAIGN SERVICES

Sweet Dreams
Anesthesia, LLC
OFFICE-BASED ANESTHESIA
Dental · Podiatry · Cosmetic · ENT
402-305-9986

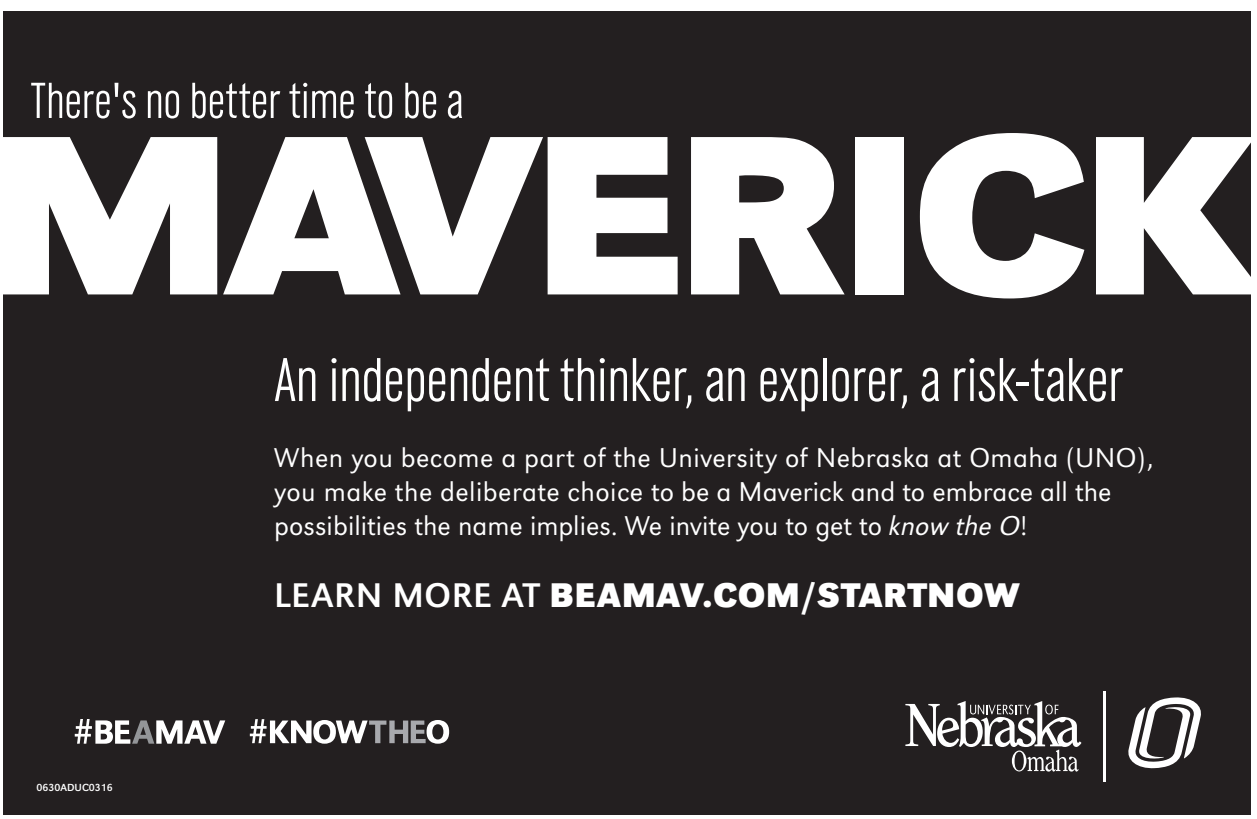
There's no better time to be a
MAVERICK
An independent thinker, an explorer, a risk-taker
When you become a part of the University of Nebraska at Omaha (UNO), you make the deliberate choice to be a Maverick and to embrace all the possibilities the name implies. We invite you to get to know the O!
LEARN MORE AT BEAMAV.COM/STARTNOW
#BEAMAV #KNOWTHEO
University of Nebraska Omaha
0630ADUC0316

UIA
United Insurance Agencies

Home • Auto • Business Insurance

PROUD SUPPORTER OF
CREIGHTON PREP

HEIDI VESCIO
PREP MOM

1055 N 115TH STREET | SUITE 208 | OMAHA, NE 68154
P: 402.492.8020 | F: 402.492.8022 | www.uiagencies.com

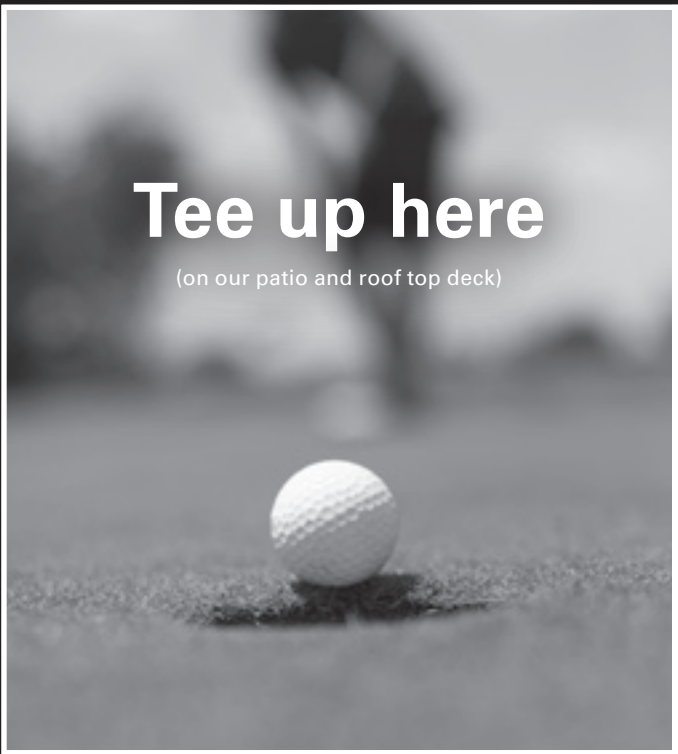

UPSTREAM
BREWING COMPANY

OLD MARKET
514 South 11th Street

LEGACY
17070 Wright Plaza

upstreambrewing.com
Like us on Facebook

NOTES FOR AUCTION ITEMS I WANT TO BUY!

Thank You for Voting Us the **Best Family Dentist** for the 9th Year in a Row!

Brian Pendley, D.D.S. • Amy Ruf, D.D.S. • Jay Samuelson, D.D.S.
J.R. Demman, D.D.S. • Jeffrey T. Garvey, D.D.S.

Matthew Yen, D.D.S • Chad Snow, D.D.S.

Family Dentist Office
OMAHA MAGAZINE'S Best of Omaha™
2016 First Place
KETV 7 • Baxter Arena

THE DENTISTS

HILLSBOROUGH • VILLAGE POINTE • RALSTON SQUARE • DUNDEE

thedentistsomaha.com

We offer four private dining rooms to host your graduation celebration from 8-86 guests!

SULLIVAN'S
STEAKHOUSE

Complimentary A/V equipment and TV's.
Custom menus
Complimentary valet parking

CONTACT:

LUCIA SANCHEZ

SALES & EVENT PLANNER

222 S. 15th St. I Omaha, NE 68102

p 402.342.0077 I **f** 402.342.4432 I lsanchez@dfrg.com

*Mention this ad for a complimentary dessert of your choice!

3MT ACT Test Prep / Mary Kay & Mike Leatherman
Abrahams Kaslow & Cassman LLP
American National Bank
Arby's, Panda Inc.
Archbishop's Dinner for Education /
Mr. and Mrs. Kurt Tjaden
Arctic Glacier
Barrett's Barleycorn
BASH 2016 Executive Committee
Baxter Auto Group
Berkshire Hathaway Home Services
Ambassador Real Estate / Staci Mueller
Cassem, Tierney, Adams, Gotch & Douglas
Central States Health & Life Company of Omaha
CHI Health
Creighton Federal Credit Union
Creighton Prep Cross Country /
Mr. and Mrs. Mark J. Lukowski
Creighton Prep Five Points Bank Legion Team /
Dr. and Mrs. Jose C. Machado
Creighton Prep Senior Golfers /
Mr. and Mrs. Ryan D. Schaake
Creighton Prep Varsity Tennis Team /
Tennis Team Parents
Creighton University College of Arts and Sciences
Creighton University Heider College of Business
Croker, Huck, Kasher, DeWitt,
Anderson & Gonderinger, L.L.C.
Curzon Promotional Graphics
The Dentists
Dermatology Specialists of Omaha, LLC
Diers Ford Lincoln
Dowd, Howard & Corrigan, LLC
Duchesne Academy
Dundee Bank
Educational Outfitters
Election Systems & Software
Elman & Co. / Mark Elman
Erftmier Law, LLC
Eye Consultants, P.C. / Dr. and Mrs. Joseph W. Townley
Five Points Bank
Forest Green Lawn Care
Fraser Stryker P.C. LLO
Fucinaro Excavating Company
GIKK Ortho Specialists
Godfather's Pizza
GolfTEC Omaha
Goracke Professional Group
Dr. Mack E. Greder II
Happy Cab
The Harry A. Koch Co.
Cindy and Scott Heider '81
Hollywood Prep
Home Instead Senior Care
Huber Cadillac & Huber Chevrolet
Inter-Tech Collision Centers /
Mr. and Mrs. Thomas G. Wortmann
Jersey Mike's Subs
Jesuit Education / Friend of Prep
Jimmy John's Gourmet Sandwiches
Joe Eby Faux and Decorative Painting
Karstens Investment Counsel
Kiewit Companies Foundation
KPMG / Tammy & Drew Blossom
Kubat Pharmacy
Lawson Kroeker Investment Management, Inc.
Lutz / Julie & Steve Kenney '83
Mangia Italiana
Marian High School
Mark Hydraulic Co., Inc.
McGrath North Mullin & Kratz, LLO
McKay Landscape Lighting Inc.
MCL Construction
Medical Solutions
Mercy High School
Meridian Mental Health Associates
Michael J. Butkus & Company
Michael J. Hoover DDS PC
Midwest Surgical Specialists, LLC
Midwest Tire Co., Inc.
Mine Custom Gifts & Embroidery
Momenta Pain Care
Mutual of Omaha Bank
Nebraska Spine + Pain Center
The Orthodontic Group, P.C.
Pansing Hogan Ernst & Bachman LLP
Pay-Less Office Products, Inc.
Pepsi Beverages Company of Omaha
Physicians Mutual
Pietro Family Dentistry
Pinnacle Bank
Red Lobster / Mr. and Mrs. Doug Stock
The Regan Group, Inc.
Retina Consultants of the Midlands / Beth & Ed McGill '85
Sam & Louie's New York Pizzeria
Sibbernsen, Strigenz & Sibbernsen, P.C.
Sirius Computer Solutions
The Steier Group
Steril Manufacturing Co. / Atlas Awning & Signs / Mr.
Tom Zummach
Stormberg Construction, Inc.
Sullivan's Steakhouse
Sweet Dreams Anesthesia LLC
Turnpost Creative Group
United Insurance Agencies
United Rent-All
UNO / Office of University Communications
Upstream Brewing Company
US Bank Home Mortgage
Valentino's
Village Pointe Toyota / Tina & Steve Kurtz '88
Yard Market

THANK YOU TO ALL OF OUR ADVERTISERS. WE HAVE INCLUDED ALL OF THOSE AVAILABLE AT PUBLICATION.

3MT Test Prep
Abraham Catering
Adoremus Books
Advanced Wellness Systems/
Dr. David Bouda '64
Airborne Academy
Aksarben Cinema
All Flags, etc./Scott Kesick '81
Allens Home
alley V
American National Bank/Jim Burns '75
Andrés Tortillery
Restauranté & Tequila Bar/
Andrew Kirberger Popp '97,
Proprietor
Robin & Michael Andrews
Anthony's Steakhouse/
Tony Fucinaro '72
Apple Family Dental/
Dr. Tata Machado '78
Arby's, Panda, Inc./Pat D'Agosto '93
Archdiocese of Omaha
Arctic Glacier Ice
Art by Angie Williams
Jane & Bradford Ashby
B & G Tasty Foods
Backwoods
Barre Code
Barrett's Barleycorn
Jennifer Gilg & Joe Basque '82
Ann & Ed Batchelder
Baxter Auto Group
Beau Joyau
Lee & Tom Belford '71
Benson Soap Mill/Josh Berry '02
Nancee & Rick Berger '76
Bergman Incentives/Craig Olechoski '98
Josh Berry '02
Katherine & Jeff Betsworth
Beyond the Vine
Debbie & Bob Bezousek '71
Big Diventures/Lisa & Dean Hollis
Blimpie - America's Sub Shop
bliss.boutique
Tammy & Drew Blossom
Blue Jay Termite and Pest Control, Inc.
BLUEBARN Theatre
Susan & Jeff Blumel '82
Borsheims
BracesOmaha
Braddock Finnegan Dermatology
Brickwork and Design
Jeanne & Darwin Brown
Deb & Mark Brown '87
Christen & Jeff Broz
Bruegger's Bagels
Jessie & John Brumbach
Mary Beth & Tom Burton '73
Patty & Jim Buser
Camp Foster YMCA of the Okoboji's
Camp Mount Michael
Karla & Scott Cassels
Central States Health &
Life Company of Omaha
Central States Indemnity Company
of Omaha/John Kizer '72
Centre Court
Laura & Greg Chambers
Champions Run
Charleston's
Chicago Cubs
Chick-fil-A
Chill Body
Kim & Tom Christensen
Holly & John Cimino '75
Dennis Circo '66
Circo Enterprises
Laura & Greg Clark
Dana & Tony Constantino '89
Anthony Constantino '12
Cornhusker Beverage
Susan & Ralph Corpuz
Corpuz Family Dentistry
Cosgraves
Countryside Village Management
Creighton Prep Athletic Department
Creighton Prep Band
Creighton Prep Cross Country Team
Creighton Prep Football Booster Club
Creighton Prep
Freshman A Football Team
Creighton Prep
Freshman B Football Team
Creighton Prep
Freshman Basketball Teams
Creighton Prep Golf Team
Creighton Prep Hockey Team
Creighton Prep Jesuit Community
Creighton Prep JV #1 Baseball Team
Creighton Prep JV #2 Baseball Team
Creighton Prep JV Basketball Team
Creighton Prep JV Football Team
Creighton Prep Lacrosse Team
Creighton Prep Math Club
Creighton Prep
Parents Praying with St. Ignatius
Creighton Prep Powerlifting Team
Creighton Prep Pro-Life Club
Creighton Prep
Sophomore Basketball Team
Creighton Prep Student Council
Creighton Prep Swim Team
Creighton Prep Track & Field Team
Creighton Prep Trap Team
Creighton Prep
Varsity Baseball Team
Creighton Prep
Varsity Basketball Team
Creighton Prep
Varsity Football Team
Creighton Prep Varsity Soccer Team
Creighton Prep
Varsity Wrestling Team
Creighton Preparatory School
Creighton University
Creighton University
Jesuit Community
Patty & Bob Cronin
Culver's Frozen Custard
ButterBurgers/David Weist '82
Cupcake Island
Julie & Bob Cusick '84
Pat D'Agosto '93
Dario's Brasserie
Martha & Paul Davis
Becky & Mike DeBolt
Diane & John Delaney
Deborah & William Dendinger
Dermatology Specialists of Omaha
Kelly & John Dethlefs '81
Devenu Medical Rejuvenation Center
Raquel & Dr. T. "Scott" Diesing '93
Dillon Brothers Harley-Davidson
Alison & Thomas Dobleman '03
Mary & Tom Dobleman
Dog Gone Problems
Fr. Don Doll, SJ

Don & Millie's
Rosi Dowd
Kay & Jon Doyle
James Gerner D.D.S.
Stacy L. Moffenbier D.D.S
Susan & Chris Drew
Ducati Omaha
Duchesne Academy of the Sacred Heart
Dundee Dell
Joan & James Dunlap
Eagle Run Golf Course
Molly & Greg Eckert
eCreamery Ice Cream & Gelato
Egan Supply Co./Jim Egan '77
Brenda & Mark Ehrhart
Election Systems & Software/Aldo Tesi, Tom Burt & Tom O'Brien '78
Elite Auto Spa
Sharon & Mark Ellerbeck '87
Etcetera Gifts & Garb
Vickie & Tom Ewin '83
Exceptional Portraits
EZsmart Gutter Cleaner, LLC/ Mark Ramsey '17
Fabulous Fashions
Faces Spa
Fashion Cleaners/ Omaha Lace Cleaners
Fazoli's
Sgt. Jake Ferry, 7th SFG '01
Feta's Gyros & Catering
Field Club of Omaha
Judy & Rich Fitzgerald '62
Angela & Mike Fitzgibbons '63
Flagship Restaurant Group
Stacey & Mark Floersch '83
Betsy & Pat Flood
Cathy & Barry Fluckey
Michelle & Thomas Foley
Mary Lynn & Thomas Foley '86
Tamara & Tom Foley
Fontenelle Nature Association
Fordham University
Forest Green Lawn and Landscaping
Foton Foto Portrait Studio
Tony Fucinaro '72
Monsingnor Thomas Fucinaro
Fun Services
Gandolfo's New York Deli
Garment District
Sheila & Jeff Garvey '74
Gentleman's Choice Formal Wear
Nathanial George '19/ Jeanie & Anil George '85
Georgetown University
Kathi Kubik-Geringer
Karen & Cal German
Maureen Giesler
Gloria Deo
Godfather's Pizza/Ron Gartlan '65
Becca & Mark Goebel
Goldberg's Dundee
GolfTEC/James Kinney '97
Nate Goodrich '05
Cathy & Kevin Goracke
Gorat's Steakhouse
Mary Gordon
Gramercy
Lisa & Matt Gravelle
Great Harvest Bread Co.
Green Belly
Greenslate Development/ Matt Dwyer '94
Grime Solvers
Carroll & Scott Hacker
Linda & Scott Haddick
Scott Haffner and Hafner Vineyard
Hairloom
Terri Haller
Bill Hamik '70
Laura Hammond
Hank Eby and Sons Painting
Jennifer Stone Hansen & Craig Hansen
Hauff Sports
Hawaii Nails
Mark and Stephanie Healy
Cindy & Scott Heider '81
The Heider Family
Mary Katherine & Bill Helget '67
Stephanie Kremla Heng & Dustin Heng '97
Hilltop Clothing Co./Sam Tynan '95
Mike Hinrichs
Janie & Harry Hoch '72
Bob Hogan '78
John Hoich
Jen & Gary Holl
Lisa & Dean Hollis
Shelley & Mike Homa
Mary Anne & David Hoover
House of J.
Nancy & John Hurley
Huvavs Soup
Hy-Vee
Hy-Vee Floral
Ideal Images
Images of Nature
Indian Creek, Golf Pro Jim Rolz
It's Yours Pottery
J. Hilburn Men's Clothier
Mike Jackson '50
Jams, An American Grill
Jackie & Lonnie Janecek
Janousek Florist & Greenhouses, Inc.
Michele & Mark Jarzynka
Jay Mart
Jay Moore Landscaping
Mike Jenkins '76
Jerry Ryan Clothing & Sportswear/ John Ryan '78 and Dan Ryan '86
Jersey Mike's Subs
Jimmy John's Gourmet Sandwiches
John Baylor Prep
Mary Ellen & Jim Johnson
Johnston Studio and Gallery
Suzanne & Robert D. Jones
Tara & Sean Joyce Whipp '96
JPC Photography
Julio's/Dave Mainelli '89
Jerilyn & Jim Kamm
Karma Yoga Omaha
Lynn & Joe Kathrein
Katina's Couture
Marianne & James Keating
Laura & Tom Kelley
Kelly's Carpet Omaha
Nan & Pat Kelsey
Jen & Chris Kennedy
Mary & Steve Kenny
Joanne & Thomas Kerins
Scott Kesick '81
Jim Kineen
Colleen & Mike Kirk
Marcy Kleber
KMTV Journal Broadcasting Group
Knights of Columbus Counci 6429
Knowles Mercy Spirituality Center

Jamie & Marvin Konwinski
Jillyn Kratochvil, MD
Megan & Jeff Krenzer
Teri & Phillip Krohn
Lisa & Matthew Krumwiede
Trish & John Kuehl '77
Quinn & Paul Kulik '92
Bridget Geisler Kumm
Linda & Jim Kusek
La Casa Pizzeria West
Terri & Mark Laughlin '84
Laurie and Charles Photographs
Lauritzen Gardens
Kelly & David Lawler
Le Moyne College
Le Peep Restaurant
Heidi & Mark Leaders
David Leahy '76
Lindley Clothing
Little Jays Athletics
Lotus House of Yoga
Jane & Tata Machado '78
Madonna School and Workshop
Micehele & Michael Madrigal
Syliva & Dave Maenner
Magnolia Hotel
John Mainelli '66
Mama's Pizza
Nancy & Russ Mandel
Heather & Tony Manganaro
Mangia Italiana
Nicki & William Manhart '85
Mantra Bar & Grille
Marian High School
Marquette University
Katie & Dale Martin
Massage Envy
Material Girl
Ann & Tim Mausbach
Creighton Prep Varsity Tennis Team
Diane & Bob McGill
Mary & Kevin McGrath
Tara & Brian McGuire
McKay Landscape Lighting Inc./
Jerry McKay '81
Colleen McQuillan
Mercy High School
Mike Meyer '76
Michael Steigleder Services, Inc.
Mike Pflaum Art/Mike Pflaum '87
Janie Mikuls, MD
Mine Custom Gifts & Embroidery
Toody & Kody Moffatt
The Moise Family
Monarch K-9 Waste Removal
Suzanne & Matt Montag '83
Julie & Mark Mowat
Mr. Tuxedo
Mulhall's Nursery/Mick Mulhall '08
Marla & Jim Mullin '91
Mutual of Omaha Bank
Nebraska Elite Sports & Fitness
Complex of Omaha
Fr. Tom Neitzke, SJ
Dawn & Greg Neujahr
Janet & Tom Nichting
Northern Natural Gas Company
Nothing Bundt Cakes
The O'Connor Family
'67, '71, '05, '14 and '19
Bill Ojile '78
Old World Oil & Vinegar
Omaha Children's Museum
Omaha Community Playhouse
Omaha Door and Window Co./
Tom Murnan '69
Omaha Performing Arts/
Holland Center
Omaha Sports Academy
Omaha Thoracic & Cardiovascular
Surgery, PC/Tom Langdon '74
and John Batter '77
Omaha's Hair Choice/Sarah
Omaha's Henry Doorly Zoo
and Aquarium
On A Whim
Orsi's Italian Bakery
Tonya & Robert Ortman '87
Oscars Pizza & Sports Grille
Pacific Springs Golf Club
Parsow's Fashions
for Men and Women
Pat's Irish Green Lawn & Landscape
Rebecca & Martin Pelster
Pepsi Beverages Company of Omaha
Periwinkles
Kyle Peterson '94
Pettit's Pastry
Daneen & Bill Pieper
Fr. John Pietramale
Bimbo Pietro, D.D.S.
Cassandra & Gary Pietrok
Pigtails & Crewcuts
Pilates, Core & More
Estelle "Dorie" Piskorski -
Independent Consultant
for Pampered Chef
Pitch Pizzeria
Prairie Hearth
Rebecca & Kevin Pray
Premier Bank
Lori & Tom Pritchard '84
Judy & Randy Pritza
Wendy & Mike Prosser
Pucci's
QuikTrip Corporation
Teri & Ron Quinn '66
Mark Ramaekers
Julie Cornell & Bill Randby
Chris & Brian Reilly
Mari & Jeff Rensch '80
Restaurants, Inc.
Rhythm & Hues A Studio of Fine Art
Governor Peter Ricketts and
First Lady Susanne Shore
Stacy Moffenbier Rohloff &
Doug Rohloff
Roots Salon
Rossi Clothiers at Rockbrook Village
Shannon & Jeff Royal '94
RSVP
Runza
Russell's Beauty Salon
Dawn & Robert Ryan
Etcetera, By Karen Ryan
Mary & Henry Sakowski
Margie & Ryan Schaake
Scheels
Lisa & Mark Scherer
Mike Scherr '60
Fr. Kevin Schneider, SJ
School Traditions
Diane & Joe Schwaller
Meg & Chris Searl '83 and Nick Searl '12
Security National Bank
Shadow Ridge Country Club/
Justin Shanahan '97

Susie & Brian Shoemaker '81
Skyz Boutique
Jane & Bob Slezak
St. Louis Cardinals
Kathy & Doug Stock
Stokes Grill & Bar/John Ursick '83
Stonehouse Publishing/Dan Murphy '07
Stoysich House of Sausage
Struyk Turf, LTD.
Kelly & Jay Sudbeck
Susie & Mal Sullivan
Sun Valley Landscaping
Marti & Tim Sutherland '68
Frances & Jim Swanson '82
Danielle & Bradley Swerczek
Swimtastic Swim School
Taxi's Grille & Bar
Templeton Rye Spirits, LLC,
Diane & Joe Schwaller
The Bodysmith/Brad Dienstbier '87
The Cleaning Mart/Jim O'Connor '71
The Durham Museum
The Egg & I
The Interior Design Firm
The Market Basket
The Old Mattress Factory
Bar and Grill
The Ricketts Family
The Rose Performing Arts
The Strike Zone
The Winery
Britt Thedinger
Think Dental
Ann & Kurt Tjaden
Tom Huerter Orthodontics
Bonnie & Steve Tomasek '68
Nancy Toner
Too Trendi, Inc.
Matt Tooher '85
Suzanne & Steve Tooley
Cheryl & Michael Trautman/
Knights of Columbus Council 6429
Travel and Transport
Tregaron Golf Course
Nicole & John Treves
Barbara & Sebastian Troia '68
Ann-Marie & Charlie Tsatsos
Pam Tuma
Twisted Cork Bistro/Tavern
Sam Tynan '95
Under the Palm Tree
United Rent-All
University of San Francisco
Upstream Brewing Company
John Ursick '83
USA Swimming
Vala's Pumpkin Patch
Valmont Industries, Inc.
Van Fleet Meats/Tom Salistean '68
Heidi & Bill Vescio '81
Nancy & Charles Veys '69
Cathy Vierregger
Village Canvas & Cabernet
Vincenzo's Restaurant
Vino Mas, Wendy & Mike Prosser
and Nancy & Russ Mandel
Voila! Blooms and Decor in Dundee
Edward Warin '94
Amy & Timothy Weindel
Westlake Ace Hardware
Mark Wetzel
Which Wich Superior Sandwiches
Norma & Art Wiater
William D. Glenn '66, Scott Hafner
and Hafner Vineyard
Br. Mike Wilmot, SJ
Elaine & Doug Wilwerding '81
WineStyles
Marty Winkler '12
Ione & Gary Wiren '53
Molly & Gary Witt
WOWT
Sea Glass Fine Art and
Legacy Art & Frame
Mary & Terry Zach '75
Cheryl & Tom Zummach

THANK YOU TO ALL OF OUR DONORS.
WE HAVE INCLUDED ALL OF THOSE AVAILABLE AT PUBLICATION.

DOUBLE YOUR DONATION
AT NO COST TO YOU!

How? Ask your employer about matching your contribution.

WHAT MAY BE ELIGIBLE FOR MATCHING?

- **$100 OF THE INDIVIDUAL TICKET PRICE**
- **100 PERCENT OF THE RAISE THE PADDLE IN SUPPORT OF CREIGHTON PREP STUDENTS WHICH WILL TAKE PLACE DURING THE LIVE AUCTION**
- **AUCTION PURCHASES**
  (THE AMOUNT ABOVE THE FAIR MARKET VALUE)

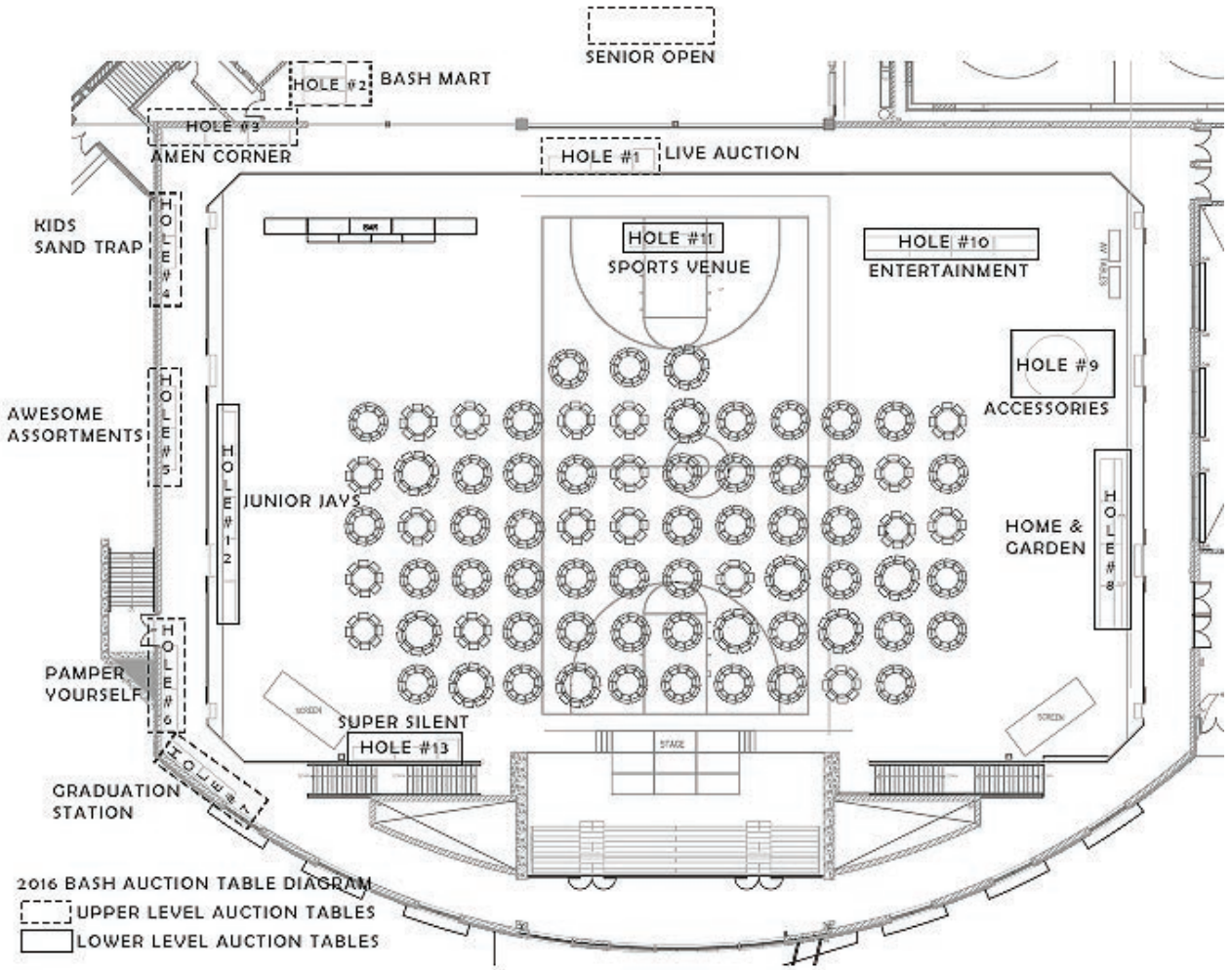
SENIOR OPEN
HOLE #2
BASH MART
HOLE #3
AMEN CORNER
HOLE #1
LIVE AUCTION
KIDS
SAND TRAP
HOLE #4
HOLE #11
SPORTS VENUE
HOLE #10
ENTERTAINMENT
HOLE #9
ACCESSORIES
AWESOME
ASSORTMENTS
HOLE #5
HOLE #12
JUNIOR JAYS
HOME &
GARDEN
HOLE #8
PAMPER
YOURSELF
HOLE #6
SUPER SILENT
HOLE #13
HOLE #7
GRADUATION
STATION
2016 BASH AUCTION TABLE DIAGRAM
UPPER LEVEL AUCTION TABLES
LOWER LEVEL AUCTION TABLES

turnpost®
creative group

Turnpost is a creative direction firm specializing in strategic brand development and execution for corporate and consumer products and services. Celebrating our twenty-third year in business, Turnpost has cultivated long standing relationships with companies nationwide.

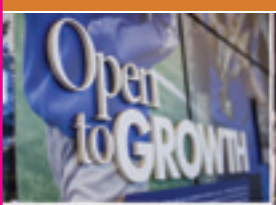

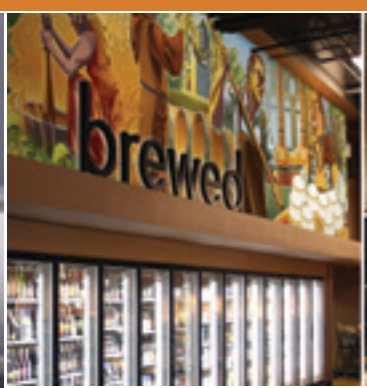

PROUD SUPPORTER OF CREIGHTON PREP

For more information, contact: **JEFF REINER, CLASS OF '86**
ph: 402.345.5959 | web: turnpost.com

UNDERWRITING DONORS

CURZON
PROMOTIONAL GRAPHICS

Proudly Supports

wall murals / banners / posters / decals
vehicle graphics / custom signs & design

Please contact E.J. Stanek or Kirby Smith

402-393-2020

curzongraphics.com

1013 s 75th st.
Omaha, NE

Thank You To These Vendors Who Proudly Support Creighton Prep By Providing Food And Beverages For Our BASH Volunteers!

Godfather's Pizza.

FOR CATERING NEEDS, PLEASE CONTACT:
Connie Cajka, Director of Sales
402-255-2696
855-437-8646
www.godfathers.com

NEW YORK PIZZA SAM&LOUIE'S PASTA PIZZERIA

2062 North 117 Avenue
402-496-7900
www.samandlouiespizza.com

SINCE 1956 Jersey Mike's SUBS

4 Omaha Metro Locations
www.jerseymikes.com

PEPSICO
www.pepsico.com

Valentino's
The way pizza *should* be.

- Pizza
- Pasta
- Salad Bar
- Dessert Bar
- Italian Specialties

Senior and Children discounts • Party rooms available • For the finest in catering call **402-571-3001.**

OMAHA BUFFET & CARRY-OUT/DELIVERY LOCATIONS:
102nd & Maple • **402-571-1400**
108th & O • **402-331-0300**

OMAHA TO-GO/DELIVERY LOCATIONS:
51st & Leavenworth • **402-553-8281**
72nd & Giles Rd. • **402-596-0100**
132nd & Center • **402-333-5440**
138th & P • **402-895-0777**

Order Online at Valentinos.com (Participating locations only.)

Menu selections specially packaged for your CARRY-OUT and DELIVERY convenience.
Open Monday - Sunday at 11 am.
Our 70th & Van Dorn buffet location opens Sunday at 10 am for our fabulous brunch buffet.

www.valentinos.com

We would like to acknowledge the following people and businesses for their contribution in making BASH 2016 *Masters of Tradition* a great success!

AARON CARLSON DESIGN
ARCTIC GLACIER ICE
ALPHA RENTALS-VIDEO, INC. / TIM AND LINDA PFANNENSTIEL
BASH DECORATIONS COMMITTEE
CHAMPIONS RUN
CREIGHTON PREP ART DEPARTMENT / JEREMY CANIGLIA '88
CREIGHTON PREP STUDENTS
CURZON PROMOTIONAL GRAPHICS / E.J. STANEK
KELLY & JOHN DETHLEFS '81
DUNKIN' DONUTS
ELMAN & CO. / MARK ELMAN
GODFATHER'S PIZZA
JERSEY MIKE'S SUBS / JEFF MARCOTTE
TRAVIS JUSTICE, EMCEE
KIEWIT BUILDING GROUP INC.
MACRAE PRODUCTIONS / ALAN KING
MARTIN PHOTOGRAPHY / TOD MARTIN
MATT MORAVEC, AUCTIONEER
MULHALL'S
NELSON BUILDERS
OMAHA COUNTRY CLUB
OMAHA STEAKS
PACKAGING CORPORATION OF AMERICA / RICK FANCIULLO
PEPSI BEVERAGES COMPANY OF OMAHA
PHYSICIANS MUTUAL / ROB REED '85
QUALITY BRANDS OF OMAHA
QUENCH FINE WINES / DEBBIE & BRUCE NELSEN
REDEYE TAVERN AND GRILL / WAYNE KNIGHT
RENZE DISPLAY / MIKE COMPTON '85
REPUBLIC NATIONAL DISTRIBUTING COMPANY FALCON DIVISION
SAM & LOUIE'S NEW YORK PIZZERIA
TIBURON GOLF CLUB
TURNPOST CREATIVE GROUP / JEFF REINER '86
UPSTREAM BREWING COMPANY
VALENTINO'S

SUPPORT THOSE WHO SUPPORT US!

DONATIONS FROM ALUMNI

Mr. & Mrs. Jason D. Abboud '88
Mr. & Mrs. S. Mickey Anderson '86
Mr. & Mrs. Eugene T. Atkinson '44
Mr. & Mrs. Richard A. Berger '76
Mr. & Mrs. Robert J. Carlisle '76
Mr. & Mrs. James R. Egan, Jr. '77
Dr. & Mrs. Chris P. Foix '88
Mr. & Mrs. John C. Foley '72
Mr. & Mrs. Douglas Grieser '72
Mr. Clarence E. Heaney Jr. '46
Dr. Robert P. Heaney '45
Dr. & Mrs. Robert M. Hogan '78
Mr. Patrick W. Kennison '67 &
Mrs. Mary K. Higgins
Mr. & Mrs. Thomas J. Kenny '80
Mr. & Mrs. Michael A. Kubat '87
Mr. & Mrs. Patrick A. McDermott '78
Mr. & Mrs. Kevin P. McGill '73
Mr. & Mrs. Michael C. Meyer '76
Mr. & Mrs. Patrick E. Morrissey '63
Mr. & Mrs. James A. Mullen '87
Mr. Patrick J. Neary '78
Mr. & Mrs. Patrick O'Malley '62
Dr. James E. Quinn '80
Mr. & Mrs. Ronald N. Quinn '66
Mr. & Mrs. John A. Rasmussen Jr. '63
Mr. & Mrs. Jeffrey E. Sauvageau '79
Mr. & Mrs. Steven C. Schultz '96
Mr. & Mrs. Roger W. Snook '59
Mr. & Mrs. John F. Thomas '66
Mr. & Mrs. Edward G. Warin '65
Mr. & Mrs. Robert J. Worth '61
Dr. & Mrs. Terence L. Zach '75

DONATIONS FROM CURRENT PREP PARENTS

Mr. & Mrs. Gary J. Barrett
Mr. & Mrs. Drew Blossom
Dr. & Mrs. Ralph M. Corpuz
Dr. Carolyn M. Doherty
Mr. & Mrs. Steve Farner
Dr. Michael P. Fee
Mr. & Mrs. Barry L. Fluckey
Mr. & Mrs. Thomas J. Foley
Mr. & Mrs. James D. Franco '77
Mr. & Mrs. Scott C. Heider '81
Mr. & Mrs. Steven P. Kenney '83
Mr. Steven M. Kurtz '88 &
Mrs. Tina Ann Vinardi-Kurtz
Dr. Shun Kwong & Dr. Laura Micek
Mr. & Mrs. Michael Leatherman
Dr. & Mrs. Edward M. McGill '85
Ms. Colleen M. McQuillan
Mr. & Mrs. Mark Mowat
Dr. & Mrs. Cam Nguyen
Mr. J. Peter Ricketts &
Mrs. Susanne Shore
Mr. Randall Schroeder &
Ms. Heather Russell-Schroeder
Dr. & Mrs. Patrick Specht
Mr. & Mrs. Greg A. Van Dyke
Mr. & Mrs. William M. Vosik Jr.
Mr. & Mrs. Thomas Zummach
Mr. & Mrs. Thomas A. Pusic

DONATIONS FROM FORMER PREP PARENTS & FRIENDS OF PREP

Dr. & Mrs. Marvin B. Dvorak
Dr. & Mrs. James McGill
Mr. & Mrs. Thomas K. Nichting
Dr. & Mrs. Gerald E. Ries
Dr. & Mrs. Britt A. Thedinger
Dr. & Mrs. Richard Belatti, Jr.
Dr. Murray Casey
Mr. & Mrs. Woody Cozart
Mr. & Mrs. Les Lawless
Dr. John A. McCarthy &
Dr. Roalene Redland-McCarthy
Dr. & Mrs. John W. Schmidt
Mr. & Mrs. Timothy Wood
Dr. & Mrs. David E. Hoover

FORMER BASH CHAIRS SCHOLARSHIP DRIVE

Mrs. Nancy Abboud
Mr. & Mrs. Patrick J. Barrett '76
Mr. & Mrs. Gary Batenhorst
Mr. & Mrs. John Belford
Mr. & Mrs. Thomas M. Belford '71
Mr. & Mrs. Richard A. Berry '61
Mr. & Mrs. Gregory J. Boulay '79
Mr. & Mrs. Steven G. Branscombe
Mr. & Mrs. Jeffrey S. Briggs
Dr. & Mrs. Ernest Chupp
Mr. & Mrs. William Dewhurst '70
Mr. & Mrs. Duane J. Dowd
Mr. & Mrs. Dennis Esch
Mr. Michael G. Fahey
Mr. & Mrs. William A. Fitzgerald '55
Mr. & Mrs. Gary Gates
Dr. & Mrs. Michael F. Giitter
Ms. Shirlee Goaley
Mr. & Mrs. Richard V. Golwitzer
Mr. & Mrs. George Grieb
Mr. & Mrs. Dale Hallock
Mr. William G. Hamik '70
Mr. & Mrs. David L. Hefflinger '65
Mr. & Mrs. Michael Hinrichs
Mr. & Mrs. Michael J. Homa
Dr. & Mrs. Christopher J. Huerter '76
Mr. & Mrs. C. James Irvine
Mr. & Mrs. James Jones
Mr. & Mrs. John J. Kaplan '55
Mr. & Mrs. William R. Kaplan '56
Mr. & Mrs. Richard T. Kizer '67
Mr. & Dr. John Koraleski
Mr. & Mrs. Peter C. Langdon '78
Dr. & Dr. John M. Longo '75
Mr. & Mrs. Ray Marshall
Mr. & Mrs. Dale Martin
Dr. & Mrs. James McGill
Mr. & Mrs. Michael R. McGlade '76
Mr. & Mrs. Michael Mooney
Mr. & Mrs. Robert Murray
Mr. & Mrs. Joseph E. O'Connor, Jr.
Mr. & Mrs. Terrence O'Hare
Mr. & Mrs. James G. Powers '76
Mr. & Mrs. Robert A. Reed '85
Mr. & Mrs. Alcurtis Robinson
Mr. & Mrs. Scott A. Schmidt
Mr. & Mrs. Joseph M. Schwaller
Mr. Robert M. Slovek '76 &
Ms. Karen O'Dowd
Mr. & Mrs. Joseph Sullivan, Jr. '58
Mr. & Mrs. Robert E. Synowicki Jr. '76
Ms. Natha Tabor
Mr. & Mrs. James J. Theisen Jr. '81
Mr. & Mrs. Theodore T. Thull '55
Mr. & Mrs. James Timmerman
Ms. Sharon Ursick
Mr. & Mrs. Mark Weber
Mr. & Mrs. James Wegner
Mr. & Mrs. Daniel R. Wiederin
Mr. & Mrs. John Wilhelmi
Mr. & Mrs. Gary K. Witt

CORPORATE TABLE SPONSORS

Catholic Mutual Group
Core Bank
Creighton University
DRI Title & Escrow
Dundee Bank
Frankel Zacharia, LLC
Julie & Dave Hefflinger '65
Inter-Tech Collision Centers
Gerry & Bruce Lauritzen
McCarthy Capital
Pinnacle Bank

PREMIER SPONSORS

3MT ACT Test Prep / Mary Kay & Mike Leatherman
American National Bank
Baxter Auto Group
Cindy & Scott Heider '81
Home Instead Senior Care
Huber Cadillac & Huber Chevrolet
Kiewit Companies Foundation
KPMG / Tammy & Drew Blossom
Lutz / Julie & Steve Kenney '83
MCL Construction
Retina Consultants of the Midlands / Beth & Ed McGill '85
Village Pointe Toyota / Tina & Steve Kurtz '88

AUCTION UNDERWRITING - LIVE

Mr. & Mrs. Edward S. Batchelder
Central States Indemnity Company of Omaha / Mr. John E. Kizer '72
Central States Health & Life Company of Omaha / Mr. Richard T. Kizer '67
Election Systems & Software / Aldo Tesi, Tom Burt & Tom O'Brien '78
Omaha Thoracic & Cardiovascular Surgery / Dr. Thomas J. Langdon '74 & Dr. John T. Batter '77
Mr. & Mrs. Douglas R. Wilwerding '81

AUCTION UNDERWRITING - SILENT

Countryside Village Management
Mr. & Mrs. Robert R. Cronin
Mr. & Mrs. Chris Drew
Mr. & Mrs. Patrick M. Flood
Mr. & Mrs. William E. Helget '67
Mr. & Mrs. Joseph L. Kathrein '79
Mr. & Mrs. Thomas P. Kerins
Mr. & Mrs. David A. Lawler
Mr. & Mrs. Mark A. Leaders
Mr. & Mrs. Brian McGuire
Dr. & Mrs. James F. Pietro
Dr. & Mrs. Henry Sakowski
Mr. & Mrs. James P. Swanson '82
Mr. & Mrs. Kurt Tjaden
Mr. & Mrs. Charles L. Veys '69
Dr. & Mrs. Terence L. Zach '75

Greg & Janie Mikuls...

Tim & Connie Sullivan

Mark & Amy Ramsey

Todd & Kady Salzman

Chris & Meg Searl

Rich & Katie Swanson

Ralph & Susan Corpuz

Bryce Thull

Aimee S. Melton

Andrew J. Sanders

Ray & Franny Krause

Gordon & Jane Parry

Diane & John Delaney

John & Laurie Hayes

Julie & Tom Hillmer

Brian and Michelle Hickey & Family

Michael / Hoover

Susan & Rob Johnson

Tim & Chris Kaiser

Andy & Barb Kedzikowski

Joe & Molly Lang

Mr & Mrs Tom Lukaszewicz

Jessica & Robert Miller

Monte & Mary Jo Schatz

Cathy & Mike McNamara

Toody & Kody Moffatt

Robert & Tonya Ortman

Anthony D Reinach

Jeff and Sheila Harvey

Mike & Paula Swierczek

Mark & Andi Ramaekers

Dr. Anna Marie Bausch

Paul & Mary Shelly

Madeline Shaw

Steve & Trish Olsen

Jos & Molly Long

Sandra & Jim Reding

Owen

Shelly Bartel

Katharine McLeese
David McLeese

Therese & Dave Newell

Callie and Joe Novotny

Lin O'Brien

Larry & Heather Owens

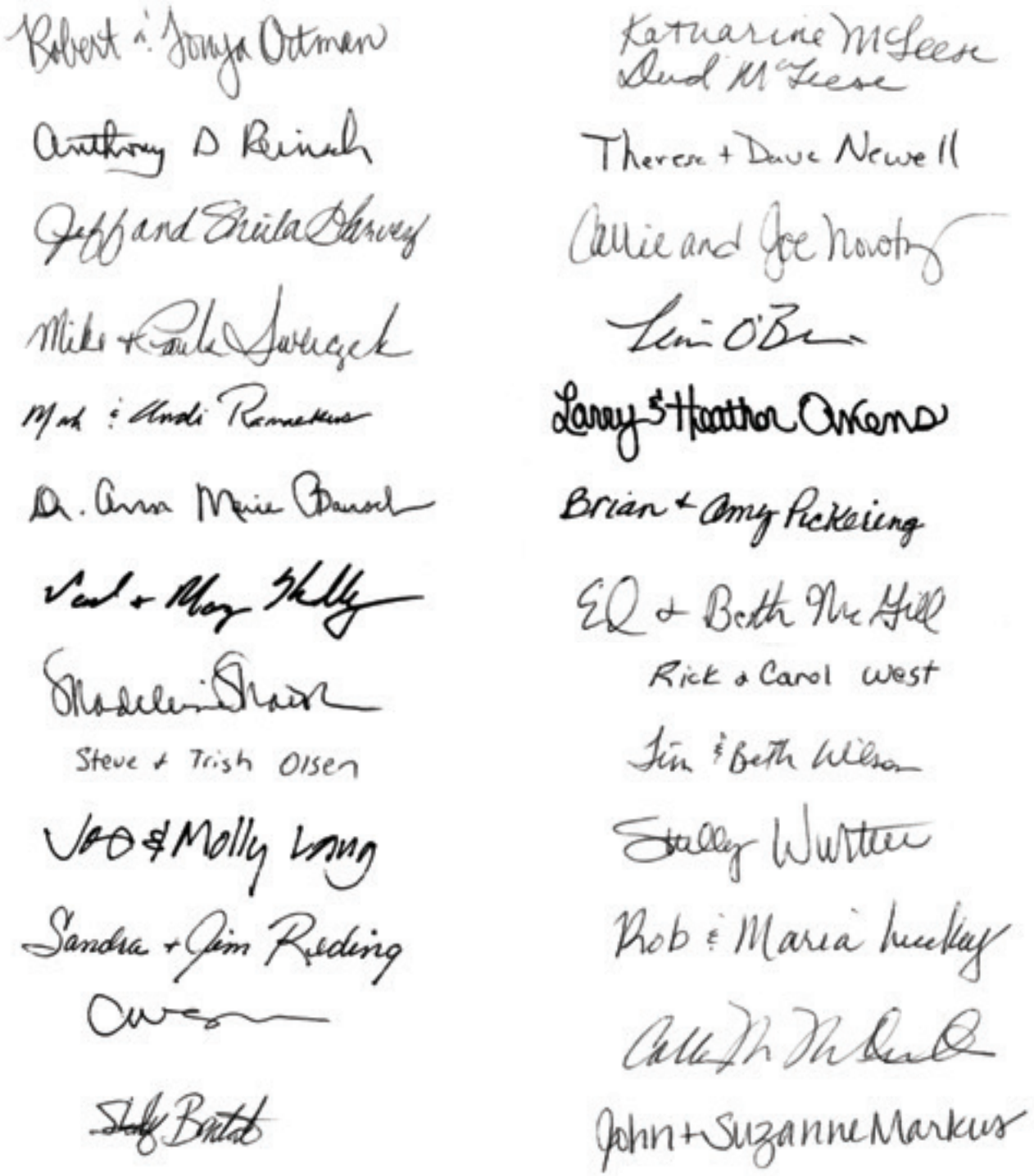

Brian & Amy Pickering

Ed & Beth McGill

Rick & Carol West

Jim & Beth Wilson

Shelley Wurtter

Rob & Maria Luckey

Callie M McDonald

John & Suzanne Markus

John and Maureen Grennan

Tanya Clark

Walter & Victoria Cronin

Julie Curry

Draper Family

Jason & "Charlie" Effinger

Bob & Susan Drvol

Paul and Duane Ernatt

Matt and Lisa Gravelle

Tracy + Tami Hauser

Doug + Tanya Fletcher

Mike & Barb Muellner

Paul + Molly Phillips

Joe and Elizabeth Stolze

Larry and Jan Martin

Dave + Suzy Walter

Cindy & Scott Heider

Matthe & Lara Sywocki
& William Zawaideh-Haddadin

Mike + Amy Marker

Eileen Connors

Ann & Kurt Tjaden

Bill and Heidi Vescio

The Campbell/Konnaths

Cher & Benjamin Lane

Brian & Jolly VanOsdel

Jane & Tata Machado

Bob & Michelle Zadalis

Jeff & Teri Smith

Gary and Andi Barnett

Amy & Pat Campagna

Larry & Heather Ulke

Jason & Joanna Meyerburg

Matt & Julie Kizer

Matt & Jamie Warren

Ryan Foley

Kelly Papa

Andy & Jean Hearn

Arby's™

WE HAVE THE MEATS

OMAHA: 120th & Center · 85th & Center · 173rd & Center · 136th & Maple · 90th & Maple
72nd & Ames · 72nd & Giles · 141st & "S" · **COUNCIL BLUFFS:** 33rd & Broadway
NEBRASKA CITY: 1649 S. 11th St. · **COLUMBUS:** Hwy 30 & 26 Ave. · **BELLEVUE:** 1303 Cornhusker Rd.

STUDY HERE. SUCCEED ANYWHERE.

It's not where you travel today that will connect you with the world–it's where you study. And no place prepares students quite like the Heider College of Business. With a pick of the most sought-after jobs at Fortune 500 companies nationwide, 3,000 paid internships across the globe and a 98% placement rate after graduation, there's a reason our students become success stories.

Go to Business.Creighton.edu or call 402.280.2480 to set up a personal tour of the Heider College of Business.

Creighton UNIVERSITY | Heider College of Business